

Assistance to EFRAG for impact analysis of IFRS 17 Insurance Contracts

Updated Report



25 June 2020

About LE Europe

LE Europe is one of Europe's leading specialist economics and policy consultancies. We advise an international client base throughout Europe and beyond on economic and financial analysis, litigation support, policy development and evaluation, business strategy, and regulatory and competition policy. We have associate offices in London, Dublin, Cardiff, Budapest, Paris and Valletta. Our consultants are highly qualified economists who apply a wide range of analytical tools to tackle complex problems across the business and policy spheres. Our approach combines the use of economic theory and sophisticated quantitative methods, including the latest insights from behavioural economics, with practical know-how ranging from commonly used market research tools to advanced experimental methods at the frontier of applied social science. We are committed to providing customer service to world-class standards and take pride in our clients' success. For more information, please visit www.le-europe.eu.

About VVA

The VVA Group was established in 1992 by a team of professors from Bocconi University. Over 25 years it has developed into a full-service consultancy with offices in Milan and Brussels. Our in-house team of about 100 consultants, academics, economists and researchers specialises in providing high quality advisory services to public and private sector clients in the following areas: a) economics and policy; b) market research; c) business consulting; d) digitisation, digital marketing and e) artificial intelligence solutions.

VVA Economics and Policy, the European public policy company of VVA, specialises in advising EU level stakeholders on policy design, impact assessment and evaluation across a wide range of sectors. We have extensive expertise working with the European Commission, the European Parliament and EU agencies.

Authors: Patrice Muller, Pierre Hausemer, Martin Kábrt and Francesco Pitton

Contact details

- Patrice Muller, Senior Managing Partner, pmuller@le-europe.eu
LE Europe | 35 rue du Congrès | 1000 Bruxelles | Belgique | le-europe.eu | @LE_Europe
+32 2 229 19 02 (t) | +32 2 227 27 80 (f)
- Pierre Hausemer, Managing Director, p.hausemer@vva.it
VVA | 11 Avenue des Arts | 1210 Bruxelles | Belgique | vva.it |
+32 486 72 14 92 (t)

Disclaimer

The information and views set out in this report are those of the author(s) and do not necessarily reflect the views or opinion of EFRAG. EFRAG does not guarantee the accuracy of the data included in this report. EFRAG may not be held responsible for the use which may be made of the information contained therein. EFRAG receives financial support of the European Union - DG Financial Stability, Financial Services and Capital Markets Union. The contents of this document are the sole responsibility of the author(s) and can under no circumstances be regarded as reflecting the position of the European Union.



Wherever possible London Economics uses paper sourced from sustainably managed forests using production processes that meet the EU eco-label requirements.

Copyright © 2014 London Economics. Except for the quotation of short passages for the purposes of criticism or review, no part of this document may be reproduced without permission.

Table of Contents

Page

Executive Summary	iii
Competitiveness landscape and IFRS 17	iii
Trends in the business models of EU insurance undertakings and IFRS 17 - insurance product mix and insurance prices	iv
Trends in the business models of EU insurance undertakings and IFRS 17 - allocation of the investment assets	iv
Investor perception of the insurance sector, cost of capital and IFRS 17	v
1 Introduction	6
1.1 Background	6
1.2 The objectives of the present study	10
1.3 The structure of the report	11
2 Research methodology	12
2.1 Stakeholder consultations and survey	12
2.2 Quantitative analysis	13
3 Competition from non-EU insurers faced by EU insurers in product and capital markets	14
3.1 Competition from non-EU insurers in the EU insurance product markets	14
3.2 Trends in market shares of EEA/non-EEA insurers in the EU capital markets	23
3.3 Cost of IFRS 17	29
3.4 Key takeaways from chapter 3	31
4 Development of the EU insurance markets since 2005	33
4.1 Trends in insurance product mix	33
4.2 Trends in insurance prices	36
4.3 Factors explaining the observed trends in recent years	38
4.4 Potential impact of IFRS 17 on insurance product mix and prices	40
4.5 Key takeaways from chapter 4	47
5 Developments in the asset allocation of European insurers	48
5.1 Trends in the allocation of investment assets held by insurance undertakings	48
5.2 What factors drove the observed trends in asset allocation of European insurers?	54
5.3 Potential impact of IFRS 17 on asset allocation of European insurers	58
5.4 Key takeaways from chapter 5	63
6 The cost of capital faced by EU insurance undertakings and investors' perception of the clarity of the financial reports of EU insurance undertakings	65
6.1 The cost of capital faced by EU insurance undertakings	65
6.2 The views of investors on the potential impact of IFRS 17	77
6.3 Key takeaways from chapter 6	82

Table of Contents

Page

7	Recapitulation of key findings	84
7.1	IFRS 17 and competition between insurers from the EU and outside the EEA in product and capital markets	84
7.2	IFRS 17 and the insurance product mix and insurance prices in the EU	84
7.3	IFRS 17 and the EU insurers' allocation of the investment assets	85
7.4	IFRS 17 and the EU insurers' cost of capital	86
8	References	88
Annex 1	Stakeholder list	92
Annex 2	A few characteristics of the respondents to the online survey	96
Annex 3	Quantitative data sources	100
Annex 4	Presence of branches of non-EEA insurance undertakings in EU Member States – 2005 to 2015	102
Annex 5	Relevant Asset categories in Solvency I and II	103
Annex 6	Measuring the cost of capital	104
Annex 7	Econometric analysis of the evolution of the cost of capital faced by insurance undertakings and other companies	105

Executive Summary

The purpose of the present updated study is to provide several analyses to inform EFRAG's ex-ante impact assessment of the IASB's IFRS 17 of May 2017, the June 2019 amendments and the subsequent changes arising from the deliberations process until March 2020. In particular, the study provides inputs to EFRAG's impact assessment in the following areas:

- The competitiveness landscape (market structure) in which European insurers operate and the potential impact of a change in financial reporting on competitiveness;
- Observable trends in the business model(s) of European insurers, their causes and the potential impact of a change in financial reporting, in relation to:
 - product mix, product design and/or product pricing by European insurers;
 - investing behaviour of European insurers; and
- Investor perception of the insurance sector.

The research undertaken for this report combines different methods and tools:

- desk research and a literature review;¹
- a stakeholder consultation exercise;
- a stakeholder on-line survey;
- a statistical analysis of secondary data from a range of sources such as EIOPA, European Central Bank, Thomson Reuters, IMF, Eurostat and OECD;
- a few econometric analyses; and,
- a quantitative assessment of potential one-off and on-going compliance costs arising from IFRS 17.

Competitiveness landscape and IFRS 17

In general, insurance undertakings from the EU face little competition from non-EU undertakings in EU insurance markets. However, for some, business focused and more niche insurance products, the market is a world-wide market and in such markets EU insurance enterprises compete with undertakings from major insurance centres outside the EU.

Insurance undertakings from the EU face little competition from non-EEA undertakings in EU capital markets but they do when raising funds internationally.

Industry stakeholders mentioned two factors which may impact on their competitive position in capital markets following the implementation of IFRS 17. First, the financial bottom line of some insurers, especially life insurance undertakings may become more volatile. The limited empirical literature on the issue of P&L volatility and cost of funds suggest that the cost of capital of undertakings showing greater P&L volatility may face higher debt costs in international debt markets.² Second, industry stakeholders are also concerned that IFRS 17 may make it more difficult to compare the financial statements with those of insurance undertakings from countries not adopting IFRS 17 although it is not clear whether the situation would be worse than at the present time.

¹ A list of the articles and documents consulted for this study can be found in the Reference section.

² This is analysed in more detail in the "Investor perception of the insurance sector, cost of capital and IFRS 17" section.

Indeed, at present (under IFRS 4) external analysts find it challenging to compare the financial and economic performance of different insurance undertakings as current accounting practices vary across jurisdictions and the quality of information provided is inconsistent across countries, impeding full comparability.

Most stakeholders interviewed (i.e. the majority of supervisory authorities and some insurance undertakings) agreed that in the long run, the new accounting standards will bring increased transparency to financial reporting practises of European insurance companies, improving their ability to raise capital on the market.

Finally, the information provided by the insurance undertakings to EFRAG (based on EFRAG's case studies in 2018) suggests that the on-going costs are unlikely to have a very marked impact on expenses, in contrast to the one-off costs which may have a more substantial impact on the total expenses of insurance undertakings subject to IFRS 17 in the period or periods in which such costs are incurred.

Trends in the business models of EU insurance undertakings and IFRS 17 - insurance product mix and insurance prices

The key fact to note in terms of the evolution of the product mix in the EU insurance market since 2005 is the decline of the market share of life-insurance in the total insurance market (measure by gross premiums) from 2005 to 2008 and the increase in the market share of non-life. Life insurance, however, remains still by far the largest insurance segment.

The overall price of insurance grew faster than the general consumer price index over the period 2005 to 2019. In particular, the annual rate of growth of price of insurance connected with health was markedly higher than overall inflation while the price of insurance connected with transport increased only marginally faster than the overall consumer price index.

Stakeholders reported that, in general, financial reporting does not play a big role in product mix and pricing. IFRS 17 is not expected to have significant impacts on short-term insurance contracts. The main changes for short-term insurance contracts will depend upon companies' existing insurance accounting practices. Long-duration contracts (such as life insurance) or product features which expose the P&L to market fluctuations (such as participating contracts evaluated using the general model), instead, may be affected by the adoption of the new standard.

Most stakeholders interviewed (industry players and supervision authorities) welcomed the improvements introduced by the IFRS 17 amendments, in particular regarding reinsurance. However, there are still some concerns about implementation of the annual cohort requirement, especially for the segment "Life".

Trends in the business models of EU insurance undertakings and IFRS 17 - allocation of the investment assets

Although there is considerable discussion about insurers moving away from debt securities towards new asset classes and /or equity, the aggregate data from EIOPA on the investments of EU insurers do not show a significant movement out of the debt securities at the EU wide level.

The majority of stakeholders interviewed (i.e. supervisory authorities, insurers and external investors) agree that IFRS 17 alone will not impact the asset allocation of insurance undertakings, as this activity is more driven by risk management and/or asset/liability management. Accounting is one of the factors but never the first when it comes to the investment decisions.

Some insurance undertakings reported that investments in equity and structured funds may become less attractive following the adoption of IFRS 9, as IFRS 9 may prevent the proper performance reporting of equity instruments. Views are mixed on whether an alternative to IFRS 9 is needed to portray long-term investments by insurers. To date there is insufficient evidence, as the large majority of insurers do not apply IFRS 9 due to the IFRS 4 amendments to defer the application of IFRS 9.

Investor perception of the insurance sector, cost of capital and IFRS 17

In Germany, France, and the UK, the global financial crisis increased the cost of capital in the insurance sector more than in any other of the comparator industries. The difference was particularly sizeable in the several months following the collapse of Lehman Brothers in September 2008, when the effect can be observed even in Italy.

Moreover, in Germany, France, and the UK, the comparatively higher capital costs in many cases did not fully reverse. The difference between the cost of capital faced by insurance companies and the other sectors was in 2017 still greater than the difference in 2005. An exception is the banking sector, where the difference in WACC between insurance and banking returned broadly to its 2005 levels.

Among the stakeholders interviewed and surveyed, there was a general agreement about the difficulties that analysts face when evaluating the financial report of an insurance company. Almost all the respondents indicated a level of difficulty in the top tier of the scale.

However, there are differing views on the potential impact of IFRS 17 on the cost of capital for EU insurance undertakings.

Most stakeholders interviewed (i.e. the majority of supervisory authorities and some insurance undertakings) agreed on the fact that in the long run, the new accounting standard will bring increased transparency on the financial reporting practises of European insurance companies, improving their ability to raise capital on the market. Furthermore, it was stressed this change could make the insurance industry more attractive to a generalist investor, which would reduce the cost of equity in the long run.

The education of external investors and analysts is a major concern for industry stakeholders interviewed (both life and non-life). The challenge will be to explain the balance sheets and underlying financial assumptions to the external investors in the transition time.

It is possible that IFRS 17 could lead to a perceived weakening of the financial strength of companies and, at least temporarily, increase the cost of capital for European insurers while investors familiarise themselves with the new standard.

Supervisory authorities and auditors commented that the insurance industry is still in the process of developing an understanding of the implications of the standard and forming common accounting practices. Many concerns are interpretational and will only be solved in practice following the adoption of the standard.

In terms of rating, two major rating agencies (FITCH and S&P) commented that IFRS 17 is unlikely to directly affect insurers' ratings because the economic substance of their balance sheets will not change.

1 Introduction

1.1 Background

1.1.1 The standard IFRS 17 Insurance Contracts as issued by the IASB in May 2017

In May 2017, the International Accounting Standards Board (IASB) issued IFRS 17 Insurance Contracts (IFRS 17). The new financial reporting standard IFRS 17 “sets out the requirements that a company should apply in reporting information about insurance contracts it issues, and reinsurance contracts holds” (IASB)³. The implementation of this new standard represents one of the most substantial change to insurance accounting requirements in over 20 years.

The objective of IFRS 17 is to ensure that an entity provides relevant information that faithfully represents those contracts. This information gives a basis for users of financial statements to assess the effect that insurance contracts have on the entity's financial position, financial performance and cash flows.

Whereas the current standard allows insurers to use their local GAAP (IFRS 4), IFRS 17 defines rules that will markedly increase the comparability of financial statements of insurance undertakings. The transition to IFRS 17 will affect the way insurance undertaking present the information on their financial performance in their financial statements and on key performance indicators.

IFRS 17 provides for three different approaches (see figure below for details).⁴

Figure 1: Impacts of IFRS 17

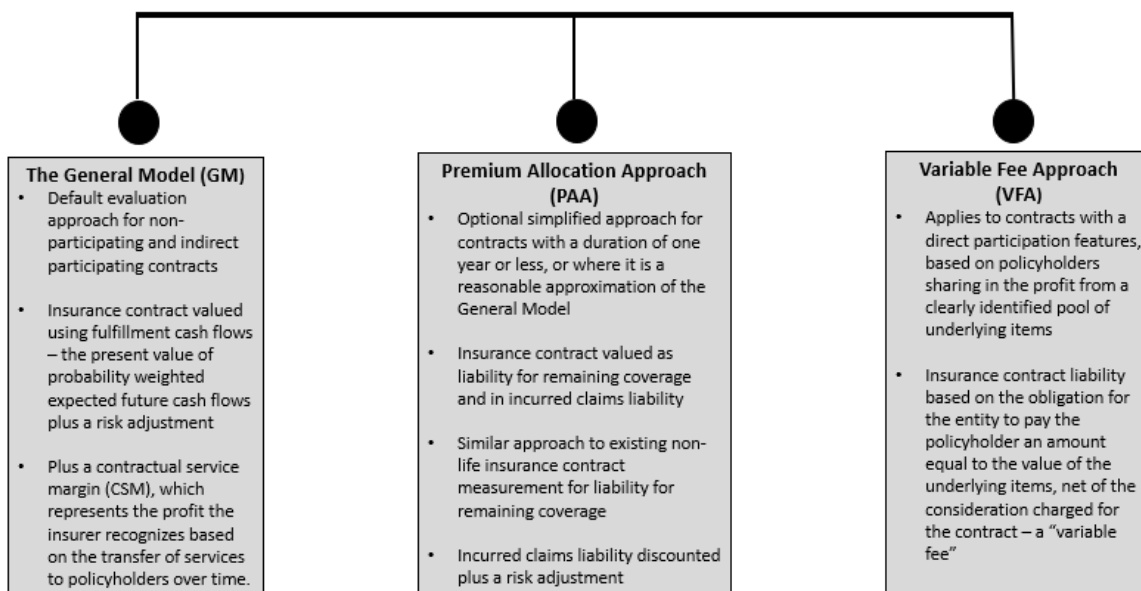

Source: adaptation from EY, 2017

³ See <https://www.ifrs.org/-/media/project/insurance-contracts/ifrs-standard/ifrs-17-project-summary.pdf>

⁴ For a more in-depth review of the details of IFRS 17 see: <https://www.ifrs.org/-/media/project/insurance-contracts/ifrs-standard/ifrs-17-project-summary.pdf>

The **general model** requires entities to value an insurance contract at initial recognition at the total of the fulfilment cash flows (comprising the estimated future cash flows, an adjustment to reflect the time value of money and an explicit risk adjustment for non-financial risk) and the contractual service margin. The fulfilment cash flows are re-valued on a current basis in each reporting period. The unearned profit (contractual service margin) is recognised over the coverage period.

Besides this general model, IFRS 17 provides as a simplification, the **premium allocation approach**. This simplified approach is applicable for certain types of contracts, including those with a coverage period of one year or less.

For insurance contracts with direct participation features, the **variable fee** approach applies. The variable fee approach is a variation on the general model. When applying the variable fee approach, the entity's share of the fair value changes of the underlying items is included in the contractual service margin. As a result, the fair value changes are not recognised in the profit or loss in the period in which they occur but over the remaining life of the contract.

The new IFRS standard is applicable for annual periods beginning on or after 1 January 2021, subject to EU endorsement. Early application is permitted for entities that apply IFRS 9 Financial Instruments, and IFRS 15 Revenue from Contracts with Customers, at or before the date of initial application of IFRS 17. The standard can be applied retrospectively but it also contains a "modified retrospective approach" and a "fair value approach" for transition depending on the availability of data (EY, 2017).

It is important to note that, at the level of European regulation, IFRS 17 applies only to the consolidated financial statements of listed (i.e. public) insurance undertakings. Non-listed and mutual insurance undertakings, and the individual financial statements of listed insurance undertakings, will continue to be subject to their local GAAP unless the relevant competent authorities decide to extend the application of IFRS 17 to such insurance undertakings (on a mandatory or voluntary basis).

The standard IFRS 17 Insurance Contracts as issued by the IASB in May 2017 (in short IFRS 17 (2017)) was subject of an extensive consultation and in response to the various comments and suggestions received from stakeholders, the IASB proposed a number of draft amendments which were circulated in June 2019 to stakeholders in *Exposure Draft Amendments to IFRS 17*. These amendments related to 1. Scope exclusions—credit cards and loans that meet the definition of an insurance contract; 2. Expected recovery of insurance acquisition cash flows; 3. Contractual service margin attributable to investment-return service and investment-related service, 4. Reinsurance contracts held—recovery of losses on underlying insurance contracts. 5. Presentation in the statement of financial position, 6. Applicability of the risk mitigation option, 7. Effective date of IFRS 17 and the IFRS 9 Financial Instruments temporary exemption, 8 Transition modifications and reliefs.⁵

Based on the feedback on these draft amendments, the IASB Board tentatively adopted in December 2019, and January, February and March 2020 a number of amendments for final approval by IASB members (see below).

⁵ See IASB (2019) Exposure Draft and comment letters—Amendments to IFRS 17

1.1.2 IASB decision on effective date of IFRS 17 and final proposed IASB amendments

At its meeting of 11 and 12 December 2019, the IASB Board tentatively decided to finalise the following amendments to IFRS 17 Insurance Contracts as proposed in the Exposure Draft.

- a scope exclusion for loans;
- the contractual service margin attributable to investment services—coverage units for insurance contracts with direct participation features;
- presentation in the statement of financial position—by portfolio instead of group level;
- the applicability of the risk mitigation option—for reinsurance contracts held;
- transition reliefs for business combinations; and
- transition reliefs for the risk mitigation option—the application from the transition date and the option to apply the fair value approach.

Regarding the *expected recovery of insurance acquisition cash-flows*, the IASB Board also tentatively decided to

- a. finalise the proposed amendment to IFRS 17 that would require an entity to allocate insurance acquisition cash flows directly attributable to a group of insurance contracts applying a systematic and rational method: i) to that group; and ii) to any groups that include contracts that are expected to arise from renewals of the contracts in that group;
- b. clarify that i) the amounts allocated to a group of insurance contracts cannot be revised after the group has been recognised; and ii) the amounts allocated to groups of insurance contracts yet to be recognised should be revised at each reporting date, to reflect any change in the assumptions that determine the inputs to the method of allocation;
- c. confirm that the unit of account for an asset for insurance acquisition cash flows is the group of insurance contracts to which those cash flows have been allocated;
- d. finalise the proposed requirements for an entity to assess the recoverability of an asset for insurance acquisition cash flows if facts and circumstances indicate the asset may be impaired; e) finalise the proposed requirements for an entity to disclose: i) a reconciliation from the opening to the closing balance of assets for insurance acquisition cash flows, showing separately any recognition of impairment losses and reversals of impairment losses; and ii) quantitative information, in appropriate time bands, about when an entity expects to derecognise an asset for insurance acquisition cash flows and include those cash flows in the measurement of the group of insurance contracts to which they are allocated;
- e. retain, unchanged, the requirement in IFRS 17 for an entity to present any assets for insurance acquisition cash flows in the carrying amount of the related insurance contracts.

In the case of *reinsurance contracts held—recovery of losses*, the IASB Board tentatively decided to:

- a. extend the scope of the proposed amendment to IFRS 17 to require an entity to adjust the contractual service margin of a group of reinsurance contracts held, and as a result recognise income, when the entity recognises a loss on initial recognition of an onerous group of underlying insurance contracts, or on addition of onerous contracts to that group;
- b. amend the proposed calculation of the income, as a consequence of the extension of the scope of the proposed amendment, to require an entity to determine the amount of a loss recovered from a reinsurance contract held by multiplying: i) the loss recognised on underlying insurance contracts; and ii) the percentage of claims on underlying insurance contracts the entity expects to recover from the reinsurance contract held.

- c. confirm that the amendment to IFRS 17 described in paragraph (a) would apply only when the reinsurance contract held is recognised before or at the same time as the loss is recognised on the underlying insurance contracts.

The Board also tentatively decided to clarify, in the final amendments to IFRS 17, that paragraph 66(c)(ii) of IFRS 17—for subsequent *measurement of a group of reinsurance contracts held* when a group of underlying insurance contracts become onerous—applies also when underlying insurance contracts are measured applying the premium allocation approach.

At its meeting of 28-30 January 2020⁶, the IASB Board tentatively decided to confirm the proposed *scope exclusion* from IFRS 17, with some changes, resulting in the following requirement. An entity is required to exclude from the scope of IFRS 17 credit card contracts that meet the definition of an insurance contract if and only if the entity does not reflect an assessment of the insurance risk associated with an individual customer in setting the price of the contract with that customer. If the entity provides the insurance coverage to the customer as part of the contractual terms of such a credit card contract, the entity is required to a) separate that insurance coverage component and apply IFRS 17 to it; and b) apply other applicable IFRS Standards, such as IFRS 9 Financial Instruments, to the other components of the credit card contract. The Board also tentatively decided to extend this amendment to other contracts that provide credit or payment arrangements that are similar to such credit card contracts if these contracts meet the definition of an insurance contract and the entity does not reflect an assessment of the insurance risk associated with an individual customer in setting the price of the contract with that customer.

At the same meeting, the IASB Board also tentatively decided to amend paragraph B137 of IFRS 17 to require an entity to: a) make an accounting policy choice as to whether to change the *treatment of accounting estimates made in previous interim financial statements* when applying IFRS 17 in subsequent interim financial statements or in the annual reporting period; and b) apply its choice of accounting policy to all insurance contracts issued and reinsurance contracts held (i.e. an accounting policy choice at entity level).

Moreover, regarding the *asset for insurance acquisition cash flows* the IASB Board also tentatively decided to amend IFRS 17 to:

- require an entity to identify, recognise and measure at the transition date an asset for insurance acquisition cash flows for a group of insurance contracts. If and only if it is impracticable for the entity to apply IFRS 17 retrospectively, the entity is required to measure an asset for insurance acquisition cash flows at the transition date applying either the modified retrospective approach or the fair value approach.
- to amend IFRS 3 and IFRS 17 to require an entity that acquires insurance contracts in a transfer of insurance contracts that do not form a business and in a business combination within the scope of IFRS 3 to recognise a separate asset measured at fair value at the acquisition date for the rights to: a) obtain future contracts after the acquisition date without paying again insurance acquisition cash flows the entity has already paid; and b) obtain future renewals of: i) contracts recognised at the acquisition date; and ii) contracts described in subparagraph (a).
- clarify that on transition to IFRS 17 for the assets for insurance acquisition cash flows recognised at the transition date, an entity is not required to apply the recoverability

⁶ See IASB (2020) IASB Update January 2020.

assessment requirement in paragraph 28D of the Exposure Draft retrospectively for the period before the transition date.

Thereafter, at its meeting of 25-27 February 2020 the IASB Board tentatively decided to proceed with two major amendments relating to A) the contractual service margin attributable to investment services and B) the applicability of the risk mitigation option—non-derivative financial instruments at fair value through profit or loss, and a number of minor amendments.⁷

- A. *Contractual service margin attributable to investment services* - the IASB board tentatively decided to
1. finalise the proposed amendment to IFRS 17 Insurance Contracts that would require an entity to identify coverage units for insurance contracts without direct participation features by considering the quantity of benefits and expected period of investment-return service, if any, in addition to insurance coverage.
 2. confirm the specified criteria, proposed in paragraph B119B of the Exposure Draft, that determine whether an insurance contract may provide an investment-return service, but to replace the references in those criteria to ‘positive investment return’ with ‘investment return’.
 3. require an entity to include, as cash flows within the boundary of an insurance contract, costs related to investment activities to the extent that the entity performs such activities to enhance benefits from insurance coverage for the policyholder, even if the entity has concluded that the contract does not provide an investment-return service.
 4. finalise the proposed amendments to IFRS 17 that would require an entity to disclose:
 - a. quantitative information about when the entity expects to recognise in profit or loss the contractual service margin remaining at the end of a reporting period; and
 - b. the approach used to determine the relative weighting of the benefits provided by insurance coverage and investment-return service or investment-related service.
 - c. confirm the addition of the definition of ‘insurance contract services’ in Appendix A to IFRS 17, but not to change other terminology used in the Standard (i.e. not to replace ‘coverage’ with ‘service’ in the terms ‘coverage units’, ‘coverage period’ and ‘liability for remaining coverage’).
- B. *Applicability of the risk mitigation option*—non-derivative financial instruments at fair value through profit or loss - IASB board tentatively decided to amend IFRS 17 to extend the risk mitigation option for insurance contracts with direct participation features,

In addition, at its meeting of February 2020, the IASB Board also The Board tentatively decided to amend various transition requirements in IFRS 17.

Finally, at its meeting of 17 March 2020, The IASB Board tentatively decided to defer *the effective date of IFRS 17* incorporating the amendments to annual reporting periods beginning on or after 1 January 2023.

1.2 The objectives of the present study

The purpose of the present study is to provide a number of analyses to inform EFRAG’s ex-ante impact assessment of the IFRS 17 of May 2017 and the final decisions of 2020. In particular, the study provides inputs to EFRAG’s impact assessment in the following areas:

⁷ See IASB (2020) Update February 2020 and Update March 2020

- The competitiveness landscape (market structure) in which European insurers operate and the potential impact of a change in financial reporting on competitiveness;
- Observable trends in the business model(s) of European insurers, their causes and the potential impact of a change in financial reporting, in relation to:
 - product mix, product design and/or product pricing by European insurers;
 - investing behaviour of European insurers; and
- Investor perception of the insurance sector.

1.3 The structure of the report

This report is structured as follows:

- Chapter 1 is the present introduction to the report
- Chapter 2 describes the research methodology
- Chapter 3 discusses the state of competition between EU insurers and insurers from outside the EEA in the insurance market and in capital markets, and the potential impact of IFRS 17 on such competition
- Chapter 4 provides information on the evolution of the insurance product mix and insurance prices over the past 10 to 15 years, and the potential impact of IFRS 17 on the insurance product mix and insurance prices
- Chapter 5 discusses developments in the asset allocation of EU insurance undertakings and the potential impact of IFRS 17 on such asset allocation
- Chapter 6 presents information on investors' perception of the clarity of the financial reports of EU insurance undertakings, the cost of capital faced by EU insurance undertakings and the potential impact of IFRS 17 on the funding costs faced by EU insurers
- Chapter 7 summarises the key findings

2 Research methodology

The research undertaken for this report combines a number of methods and tools:

- extensive desk research and literature review for the original 2018 study which was updated with targeted research for the 2020 update;⁸
- a stakeholder consultation exercise;
- a stakeholder on-line survey;
- a statistical analysis of secondary data from a range of sources such as EIOPA, European Central Bank, Thomson Reuters, IMF, Eurostat and OECD;
- a few econometric analyses; and,
- a quantitative assessment of potential one-off and on-going compliance costs arising from IFRS 17.

2.1 Stakeholder consultations and survey

In undertaking this study, we have performed various information gathering tasks, including

- Extensive desk research and literature review for the original 2018 study which was updated with targeted research for the 2020 update
- An online survey of insurance undertakings and external analysts/investors (165 replies overall in 2018);
- A first round of 47 stakeholder interviews for the 2018 iteration of this study; and
- A second round of an additional 21 stakeholder interviews, for this updated report (2020)

Our “*bottom-up approach*” aimed at collecting information directly from major participants in the EU insurance market. The primary data collection tool for this exercise was a questionnaire-based survey of insurance stakeholders in all Member States (please refer to Annex 2 for a full overview of the key characteristics of the sample of survey respondents).

The online survey covered a representative selection of stakeholders working in the insurance industry in regulatory/compliance and/or asset management, and external investors (e.g. regulators, asset management, pension funds and bank analysts). Some respondents did not provide responses to all the questions (20% completion rate). Consequently, a high response rate for the overall questionnaire (165 answers) does not necessarily imply that all questions were addressed equally by all respondents.⁹

To overcome these data-gaps, information collected through stakeholder interviews explored the research questions more in depth. Interviews were conducted with:

- officials from EU Insurance Supervisory Authorities;

⁸ A list of the articles and documents consulted for this study can be found in the Reference section.

⁹ Some questions were only relevant for a smaller group of stakeholders which explains a low response rate in some instances.

- representatives of international, European and national insurance associations;
- CFOs of listed/non-listed insurance companies;
- external investors (such as asset management, pension funds and bank analysts); and
- organisations supplying insurance-related consulting services.¹⁰

Finally, data and information were also obtained from a wide range of published sources.

- Major sources include, first, a variety of international bodies devoted to insurance matters or providing data on insurance. These bodies include, but are not limited to, the Organisation for Economic Co-operation and Development (OECD), Insurance Europe, the International Association of Insurance Supervisors (IAIS) and the IFRS Foundation.
- Information was also obtained from bodies operating at the level of the individual Member States, including national supervisory authorities and national insurance associations of the 28 EU Member States (representing insurance companies).
- Further data was gathered from reports and other publications produced by a large number of individual insurance firms and commercial organisations supplying insurance-related consulting services.
- Position papers from European and national industry associations as well as external investors were also considered.

The general objective of the review of such documents was to gather and analyse relevant and up-to-date information related to the following aspects:

1. Concepts and definitions of IFRS 17;
2. Link between Solvency II and IFRS 17;
3. Economic impacts of IFRS 17 in the insurance industry;
4. Competitiveness of European insurance companies against other international competitors;
5. Implications in terms of product design, mix and pricing.

The documentary review had also the secondary objective to fill data gaps after the direct consultation of stakeholders.

A limitation to the use of secondary sources consulted for this study is the difficulty to obtain data relating exclusively to life, non-life and business insurance or to isolate such data from each other. For example, data on insurance usually distinguishes between life insurance and non-life insurance (or general insurance), but within the latter category there is rarely a division between business insurance and retail lines of insurance. So, in some cases, non-life insurance had to be taken as a rough proxy for business insurance. In addition, there are a number of areas where data generally are very thin in some or all EU Member States.

2.2 Quantitative analysis

The quantitative analysis presented in the report involves:

- a descriptive statistical analysis of secondary data from EIOPA, Eurostat and Thomson Reuters;
- a simple correlation analysis to assess whether two variables of interest are moving systematically together (in the same or opposite direction); and

¹⁰ The complete list of stakeholders who have been interviewed is provided at Annex 1.

- more technical econometric analysis to test specific hypotheses. The technical details of the analysis are presented in the Annex part of the report and the main results of the analysis are highlighted in the report itself.

3 Competition from non-EU insurers faced by EU insurers in product and capital markets

The present chapter provides an assessment of the extent to which EU insurance undertakings face competition in product and capital markets from non-EU insurance undertakings (sections 3.1 and 3.2 respectively) and provides the views of stakeholders on the potential impact of IFRS 17 on competition in these two markets.

As well, the chapter discusses potential additional costs that listed EU insurers may face due to the one-off and on-going compliance costs with IFRS 17 (section 3.3). Finally, section 3.4 brings together the main takeaways from chapter 3.

3.1 Competition from non-EU insurers in the EU insurance product markets

3.1.1 Data sources

Four different data sources were consulted to assess the extent to which EU insurance undertakings compete with insurance undertakings from outside the EU. These are:

1. The EIOPA Solvency I statistics which provide information on all undertakings which were active in a Member State and were subject to Solvency I reporting.¹¹ The database distinguishes:
 - a. national insurance undertakings
 - b. branches of EEA undertakings
 - c. branches of undertakings from outside the EEA

Solvency I statistics are available for the period 2005 – 2015. As Solvency II became effective 1st January 2016, the latest insurance data collected by EIOPA cover the insurance undertakings subject to Solvency II. Unfortunately, the Solvency II statistics no longer provide information by origin of the insurance undertaking shown above.

2. Annual reports and filings at securities commissions of the 15 largest publicly traded EU and 20 non-EU insurance companies, selected on the basis of their total revenues in the 2018 Forbes Global 2000 ranking.¹² The reported geographical structure of revenues at group-level provides information on the combined revenues of branches and subsidiaries of non-EEA insurance undertakings in the EU, as well as EU insurance undertakings outside the EEA. It is important to note, however, that there are major inconsistencies in the way

¹¹ The EIOPA data are available at <https://eiopa.europa.eu/Pages/Financial-stability-and-crisis-prevention/Insurance-Statistics.aspx>.

¹² See <https://www.forbes.com/global2000>.

geographically segmented data is reported in the financial statements and any results are at best broad approximations and should therefore be treated with caution.¹³

3. The ECB insurance statistics.¹⁴ However, these statistics provide only information on the assets and liabilities of the insurance corporations in the euro area. Therefore, these statistics were not used in the analysis below.
4. The OECD insurance statistics¹⁵ which provide information on the market share of foreign controlled undertakings and branches/agencies of foreign undertakings in total domestic business. However, the database does not distinguish between foreign undertakings from within and outside the EEA. Moreover, the database provides only information for OECD countries and some other countries. For these two reasons, the OECD database was not used for the assessment of the extent to which EEA and non-EEA insurance undertakings compete in the EU.

3.1.2 Extent of competition between insurance undertakings from the EU and outside the EEA in EU insurance markets – Solvency I data

The EIOPA Solvency I data show that in 2015, very few insurance undertakings from outside the EEA operated through branches in EU Member States.^{16 17}

- In the large majority of Member States (20), no insurance undertakings from outside the EEA were active in 2015
- In the other Member States
 - only 1 non-EEA undertaking was active in AT, ES and NL
 - 2 were active in EL
 - 3 were active in IT
 - 4 were active in FR
 - 5 were active in DE
 - 22 were active in the UK, reflecting in large part the international business underwritten in the London marketplace.

It is not possible to derive an estimate of the overall number of non-EEA insurance undertakings active through branches in the EU as a same undertaking may be active in more than one Member State. However, it can be safely concluded that the number is very low – for example, if each of the branches of the non-EEA undertakings active through branches in one Member State is not active in any other Member State, then the total number of non-EEA insurance undertakings active through branches in the EU-28 would have been at most 38.

¹³ In some cases, geographically segmented revenues are reported, while in other case segmented net premiums are shown. The region “Europe” (or even “EMEA”) is often reported, with no disaggregation for EEA and non-EEA countries. In some cases, the most recent data available are from 2016 or 2017, while in others, 2018 or 2019 data are available. In some cases, revenues from insurance activities are reported separately, while in other cases they are grouped with revenues from non-insurance activities.

¹⁴ The ECB data are available at <https://sdw.ecb.europa.eu/browse.do?node=9691121>.

¹⁵ The OECD statistics are available at <https://stats.oecd.org/Index.aspx?DatasetCode=INSIND>.

¹⁶ According to the Directive 2009/138/EC of the European Parliament and of the Council of 25 November 2009 on the taking-up and pursuit of the business of Insurance and Reinsurance (Solvency II) (recast).a ‘branch’ means an agency or a branch of an insurance or reinsurance undertaking which is located in the territory of a Member State other than the home Member State (article 13.11). Moreover, the Directive specifies that for the purposes of this Chapter, ‘branch’ means a permanent presence in the territory of a Member State of an undertaking referred to in paragraph 1, which receives authorisation in that Member State and which pursues insurance business (article 162.3).

¹⁷ In a number of cases, insurance undertakings from outside the EEA may operate through subsidiaries in EEA Member States. In such cases, the subsidiaries are considered to be national insurance undertakings by the Insurance Directive (see footnote above). We did not find a database which provides comprehensive information on the presence of such subsidiaries in the EU and the size of their activities.

While the data provide below relate to the year 2015, the time series information in Annex 3 shows that the number of non-EEA undertakings active through branches declined from 2005 to 2015 in almost all Member States in which such non-EEA entities were operating in 2005 (the first year for which EIOPA data are available) and did not increase in any Member State other than the UK.

Table 1 Number of insurance undertakings active in Member States – Solvency I data in 2015

	Number of national insurance undertakings	Number of branches of EEA undertakings	Number of branches of undertakings from outside the EEA	Total number of insurance undertakings
AT	41	31	1	73
BE	80	43	0	123
BG	46	12	0	58
CY	30	5	0	35
CZ	32	23	0	55
DE	372	86	5	463
DK	106	0	0	106
EE	12	4	0	16
EL	46	18	2	66
ES	239	75	1	315
FI	49	13	0	62
FR	297	0	4	301
HR	24	0	0	24
HU	30	16	0	46
IE	215	43	0	220
IT	114	103	3	220
LT	10	13	0	23
LU	302	16	0	318
LV	8	14	0	22
MT	58	7	0	65
NL	175	0	1	176
PL	57	25	0	82
PT	46	33	0	79
RO	35	9	0	44
SE	167	34	0	201
SI	17	6	0	23
SK	17	21	0	38
UK	335	45	22	402

Note: Insurance undertakings subject to Solvency I reporting requirements. Includes re-insurance undertakings

Source: EIOPA insurance statistics Solvency I Table 1 Number of enterprises

Not only is the number of non-EEA undertakings operating in the EU through branches very small, but their market share (in terms of premiums) is also very small.

The figure below shows the market share of:

1. life insurance branches from outside the EEA in total gross insurance premiums collected by life insurance enterprises in the EU

2. non-life insurance branches from outside the EEA in total gross premiums collected by non-life insurance enterprises in the EU
3. composite (life and non-life) branches from outside the EEA in total gross premiums collected by composite insurance enterprises in the EU
4. all branches from outside the EEA in total gross premiums collected by all insurance enterprises in the EU

In all cases, the market share of branches from outside the EEA is very low, less than 1% in all four cases from 2010 onwards.

Figure 2: Market share of non-EEA branches operating in the EU

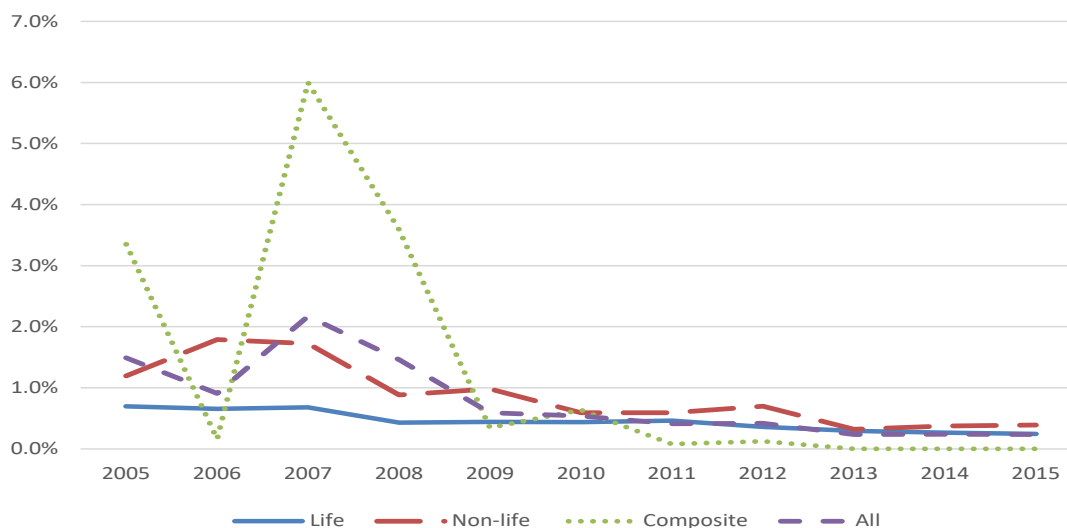

Note: Insurance undertakings subject to Solvency I reporting requirements.

Source: EIOPA insurance statistics Solvency I Table 2 Gross premiums written (in million euro)

As already noted, non-EEA insurance undertakings may operate in the EEA market through subsidiaries rather than through branches.

The market share of subsidiaries of non-EEA companies in the EEA is quantified at a high level on the basis of information from the latest consolidated financial statements for 2018 or 2019 of the 20 largest non-EEA insurance undertakings in the world. In particular, the group-level geographical distribution of revenues provides a broad indication of the combined revenues from branches and subsidiaries in the EEA.

The estimated market share of the 20 largest non-EEA insurers in the EEA market is 5.3%. However, this figure should be seen as an upper range estimate due to the fact that in the non-EEA companies' financial statements, the geographical segment "Europe" is often reported rather than "EEA" segment, which notably also includes Switzerland, Russia, and in some cases Turkey. This overstates the revenues attributable to the EEA market. In addition, the European *revenues* of non-EEA companies are in some cases compared with the total *premiums* written in the EEA. While the two variables are closely linked, revenues can, for example, also include income from non-insurance activities (e.g. asset management). This will further overstate the insurance market share of non-EEA insurers in the EEA.

Disaggregating by country among the top 20 non-EEA companies, the market share of Swiss insurers in the EEA is 2.4%, of Japanese insurers 1.1%, and of American share 0.6%.¹⁸

Reversing the focus of the analysis and zooming in on the revenues that the 15 largest EU insurers generate outside the EEA, the financial statements of these insurance undertakings show that non-EEA operations generate 26.4% of total revenues of the top 15 largest EU insurers, with 11% generated in the USA and 5.3% in Japan.

In the case of five of the top 15 EU insurers, non-EEA revenues represent more than 40% of the group's revenues. Four insurance undertakings generate more than 20% of their revenues in the US market and two insurers generate almost 1/5 of their revenues in the Japanese market and one slightly more than 1/3.

Table 2 EU and non-EEA insurance undertakings included in the analysis

Non-EEA insurers	EU insurers
Ping An Insurance Group	AXA Group
Japan Post Holdings	Allianz
China Life Insurance	Generali Group
People's Insurance	Munich Re
MetLife	CNP Assurances
Prudential Financial	Talanx
Dai-ichi Life Insurance	Aviva
China Pacific Insurance	Poste Italiane
Tokio Marine Holdings	Prudential
American International Group	Aegon
Zurich Insurance Group	Mapfre
MS&AD Insurance	NN Group
Power Corp of Canada	Legal & General Group
AIA Group	Scor
Allstate	Unipol Gruppo
Swiss Re	
Progressive	
Chubb	
Sompo	
Travelers	

Source: *Forbes Global 2000*

All stakeholders interviewed (i.e. prudential and supervision authorities, insurance undertakings and external investors) tend to agree that the rivalry for customers between EU insurance undertakings and non-EU insurance undertakings in Europe is low.

This view is confirmed by the results of the online survey, as 52% of the survey respondents report that the competition between the two types of economic operators is neither intense nor very intense.

¹⁸ These shares do not add up to 5.27% because the Canadian share accounts for 1.2%.

Figure 3: Perceived level of competition for customers between EU and non-EU insurers – stakeholders’ assessment

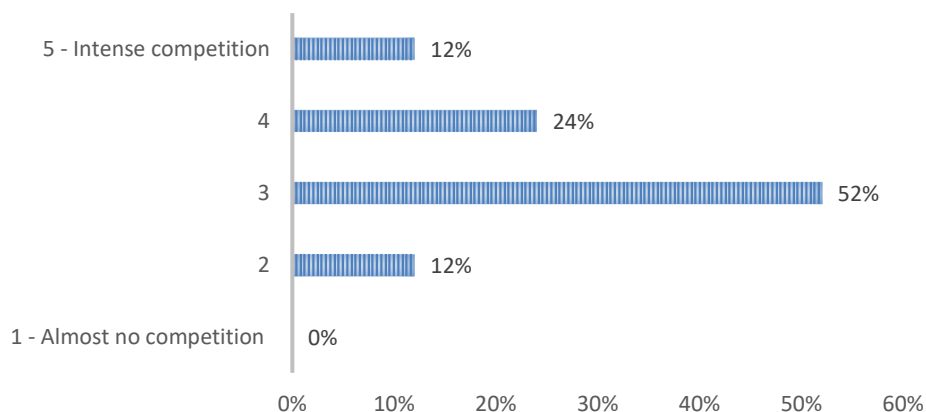

Source: VVA’s elaboration of the online survey results – sample: 25 responses

Stakeholders indicated that the European life retail segments and non-life retail segments are dominated by local market players or other large European groups. For example, in the Lithuanian market, there are 21 market players: 9 local insurance undertakings and 12 branches of other EU insurance undertakings. A similar competitive landscape was reported in Belgium, Croatia and Denmark.

Moreover, some interviewed stakeholders (industry and supervisory authorities) commented that intense competition is observed in the motor vehicle segment in the Netherlands and in the UK and for collective insurance service contracts in accident and health in Italy.

Beyond these observations, no systematic pattern across countries is observed among the stakeholders’ responses.

Stakeholders noted that the most intense competition between EU and non-EU companies manifests mainly in the business-focused segments, such as “marine, aviation and transport”, “fire and other damage to property”, “credit and suretyship” and “reinsurance”. These segments are considered more global and competition with US companies, and Bermuda companies for the maritime segment, is reported to have increased in the last years.

In general, the majority of industry players and supervisory authorities commented that Europe is not an attractive market to enter for a non-European insurance undertaking, as there are high entry costs and most of the local markets are saturated with limited growth.¹⁹

Evidence of the relative “unattractiveness” of the EU insurance markets for insurance undertakings from outside the EEA is provided in the *Global insurance trends analysis 2018* published by E&Y, which reports that the global increase in the value of insurance premiums in 2017 was mainly driven by growth in emerging markets such as China, India and Indonesia (E&Y, 2018).

¹⁹ There are some exceptions in this case as well. For instance, in 2017, the Lithuanian insurance market experienced a 12% growth fostered by the non-life insurance sector (Bank of Lithuania, 2017). Similarly, the Polish non-life premiums increased by 15.9% driven by an expansion of the motor insurance segment (OECD, 2017).

In contrast, in recent years, the European market was characterised by:

- Stable profitability in most non-life segments, even though the property and casualty business in several markets remained unprofitable due to rising claims inflation (mainly in the motor line) and the excess capacity among insurers (E&Y, 2018);
- A decline in premiums in the life segment, as most major markets either declined or stayed flat mainly due to reduced attractiveness of insurance products in a low interest rate environment (E&Y, 2018).

In addition to the general market trends, an industry player commented that the "General Good" provision²⁰, a principle that has been reinforced in the recent Insurance Distribution Directive²¹, combined with the existence of specific requirements imposed by National GAAP, impedes the widespread diffusion of products that have been designed to target a specific market outside the EU. In fact, every operator must comply with National GAAP and EU/national regulations, which tend to be very stringent, according to the opinion of EU insurance undertakings interviewed.²²

3.1.3 Drivers of competition in EU insurance markets

In terms of competition drivers, most industry stakeholders commented that even though "claim and policy servicing" and "customer and broker relationships" are key aspects in customer behaviour, ultimately the negotiation will always come to "price".

None of the stakeholders believe that "country" or "brand" are key determinants affecting customer's choice.

Figure 4: Most important competition drivers

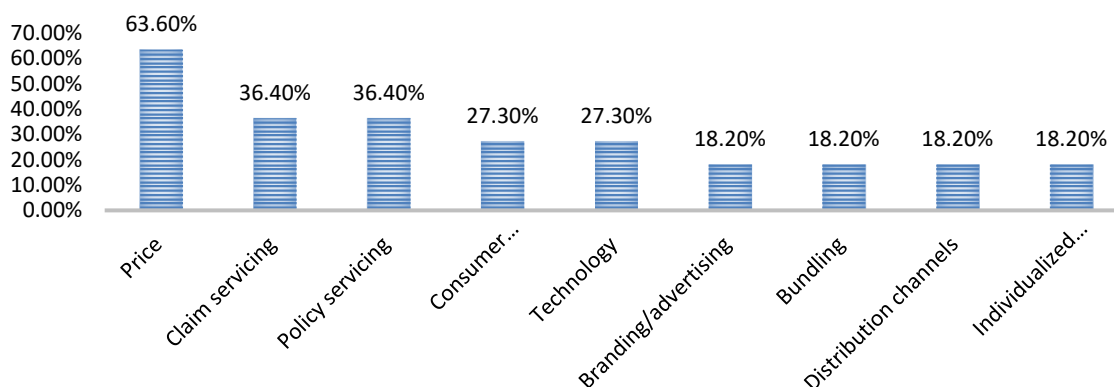

Source: VVA's elaboration of the online survey results – sample: 29 responses

In addition, online platforms, aggregators and technology developments have been cited as important competition factors in the distribution landscape and in insurance pricing. For instance,

²⁰ A principle that intends to promote transparency for cross-border activity and lists requirements to be observed by insurance undertakings and/or intermediaries that intend to carry on business in EU/EEA Member State(s). More information available at: <https://eiopa.europa.eu/consumer-protection/general-good-provisions>.

²¹ For more information, see: https://www2.deloitte.com/content/dam/Deloitte/gr/Documents/financial-services/gr_insurance%20distribution%20directive_noexp.pdf.

²² For instance, Europe and the US – the world's two largest insurance markets - maintain fundamentally different regulatory standards. Since 2016, Europe has adopted the world's most advanced, ambitious and complex regulatory standard with Solvency II. It aims to capture an economic concept of risk, provides market-consistent valuations, and is essentially based on mark-to-market accounting. In contrast, the US maintains its longstanding risk-based capital standard, and national regulators explicitly exclude replacing the US capital framework with any international standard (WEF, 2014). More information available at: <https://www.weforum.org/agenda/2014/10/regulations-global-insurance-industry-systemic-risk/>.

in the UK nearly half of new home insurance sales and more than two-thirds of motor insurance sales are through aggregators/platforms (E&Y, 2017). In Italy, a key reason for soft motor prices is high telematics penetration, which has led to a downward adjustment of average insurance rates (E&Y, 2017).

Furthermore, most stakeholders agree that further advances in technology (such as artificial intelligence (AI), the Internet of Things (IoT) and blockchain) will become key enablers for developing new products, business models and distribution channels. According to some stakeholders interviewed (supervisory authorities and industry), new players from *InsurTech*²³ are already creating pressure along the value chain. This will likely drive greater acquisitions, venture capital investments and market repositioning for some industry players.

Another current competition driver cited by industry stakeholders from the life insurance industry is the reduced attractiveness of life insurance and retirement products to consumers due to a low interest rate environment.

In fact, low interest rates can adversely affect insurers in several ways (Figure 5) including the demand – although the main concern is the effect of protracted low interest rates on investment returns, especially when they fall below the guarantees underwritten in the past (BIS, 2017).

Figure 5: Pressure points on life insurers

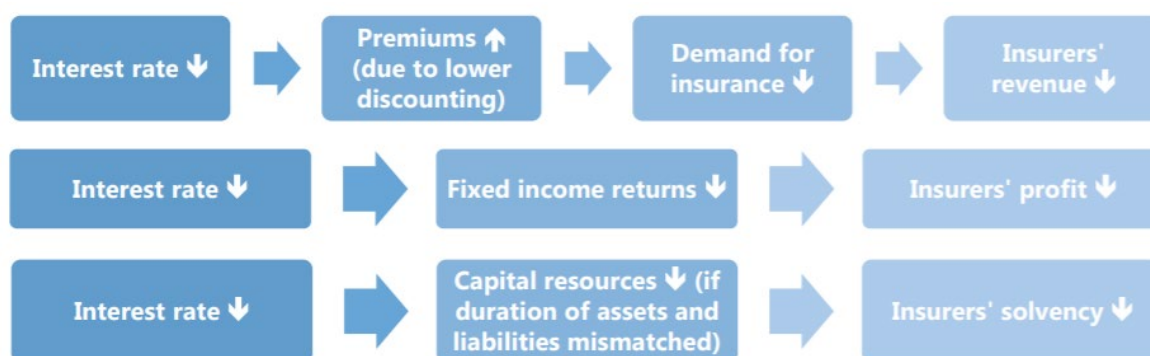

Source: BIS, 2017

According to industry stakeholders, demand has moved towards more asset management types of products. For example, in the UK, life insurance undertakings perceive a strong competition for customers from other financial services providers that provide similar but different products. The reason for this shift in demand may lie in the value proposition for pure unit-linked products which can seem weaker, by measures such as customer costs and payoffs, compared with asset-management products (McKinsey, 2019). In addition, the threat of an economic recession caused by COVID-19 and the depressed equity markets will probably translate into lower fees achieved on unit-linked business (Deloitte, 2020b).

²³ According to Investopedia, *insurtech* refers to the use of technology innovations designed to squeeze out savings and efficiency from the current insurance industry model. *Insurtech* is a portmanteau of “insurance” and “technology” that was inspired by the term *fintech*. The belief driving *insurtech* companies is that the insurance industry is ripe for innovation and disruption. *Insurtech* is exploring avenues that large insurance firms have less incentive to exploit, such as offering ultra-customized policies, social insurance, and using new streams of data from internet-enabled devices to dynamically price premiums according to observed behaviour (<https://www.investopedia.com/terms/i/insurtech.asp>).

3.1.4 Potential impact of IFRS 17

According to the results of our survey, the majority of respondents believe that the implementation of IFRS 17 will have a “negative” or “very negative” impact on their competitive position in the segments “Life”²⁴ (Figure 6).

Figure 6: Do you expect that IFRS 17 will have very strong negative, negative, neutral, positive, very positive impact on the competitive market position?²⁵

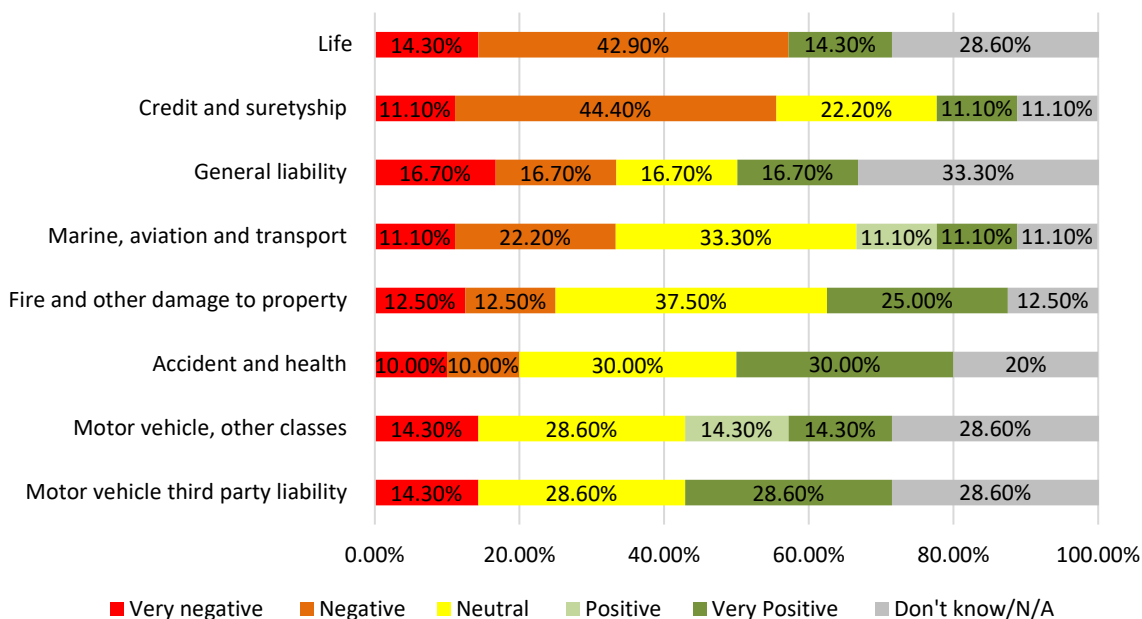

Source: VVA's elaboration of the online survey results – sample: between 9-12 responses²⁶

Most interviewees (supervisory authorities and insurance undertakings) reported that life insurers are expected to be the most affected by IFRS 17. This is because, there are significant differences between the methods used currently to account for such long-term contracts and the requirements of IFRS 17 (IASB, 2017), especially in those countries which adopt an historical cost approach under IFRS 4.²⁷

In addition, the majority of stakeholders from life insurance undertakings believe that the adoption of IFRS 17 might have a negative impact in their competitive position against asset management companies, as these other financial services providers will not be subject to the same reporting standards and the costs associated with IFRS 17 compliance (e.g. these players will not have to

²⁴ This line of business includes obligations which cover insolvency, export credit, instalment credit, mortgages, agricultural credit and direct and indirect suretyship (EIOPA, 2009). For more information, please refer to: <https://eiopa.europa.eu/ceiops-archive/documents/advice/ceiops-l2-final-advice-technical-provisions-segmentation.pdf>.

²⁵ ²⁵ *Disclaimer:* the views of the online survey were taken at “face value” and the reason behind these choices was investigated through interviews

²⁶ This question was addressed only to regulatory/compliance officers working for an insurance undertaking whose headquarters are based in the EU

²⁷ Please refer to chapter 4.4 for more information about the potential impacts on life products

report under IFRS 17 because they do not issue insurance contracts). Some supervisory authorities have acknowledged the increasing competition (which might be beneficial for potential customers) but it is believed that other factors play a major role in insurance product distribution (such as the IDD-Insurance Distribution Directive).

As shown in Figure 6, the majority of respondents believe that the implementation of IFRS 17 will also worsen their competitive position in the segment “*Credit & Suretyship*”. This is due to the fact that the adoption of current value accounting approach under IFRS 17 will imply that the volatility of the market will be reflected in the P&L. Industry stakeholders are concerned that this volatility might be even greater for segments where the frequency of claims is high, especially for those players in countries which currently apply an historical cost approach.²⁸ Other stakeholder interviewed (most supervisory authorities and some insurance undertakings), instead, think that the frequency of claims has little to do with economic volatility and it is part of the underlying business risk. Therefore, the frequency of claims should not be regarded as volatility to be addressed by the standard and it is considered that the impacts on the segment “*Credit & Suretyship*” will not be different from other non-life insurance segments.

In any case, considering a general aversion against volatility, some insurance undertakings speculated that there might be a re-positioning of European players on products/lines of business where the volatility is lower, leaving market niches available for new players.

Some industry stakeholders interviewed also expressed concerns about the competitiveness of their operations outside Europe. For instance, following the implementation of IFRS 17, US companies that are subsidiaries of European holding companies will be obliged to report under IFRS 17 for the purpose of the holding company consolidated financial statements, whereas other US competitors will report under US generally accepted accounting principles. This change in asymmetry in reporting obligations and the associated costs could, according to those stakeholders, act as a disincentive for EU companies owning US insurance companies and could lead (potentially) to lower profitability compared to US peers.

However, as Figure 6 shows, there is still a lot of uncertainty about the potential impacts of IFRS 17 on the competitive market position of European players and on their product portfolios.

3.2 Trends in market shares of EEA/non-EEA insurers in the EU capital markets

Available data suggest that the market share of non-EEA insurers in the EU capital markets is relatively low. Bond and equity markets of EU Member States are predominantly used by EU insurance companies to raise capital. However, EU insurers also raise capital in foreign and international markets, where they are likely to face stronger competition from non-EEA insurance companies.

The chapter draws primarily from a database of loans, bonds, and equity offerings collected by Thomson Reuters. EU/EEA/non-EEA insurers are defined as insurers headquartered in the EU/EEA/non-EEA respectively. Narrowing the scope to bonds issued by the insurance sector after 2000, the database covers globally 6392 fixed income instruments with maturities of at least 2 years. The availability of loan data is more limited. Over the same period, the global sample of syndicated

²⁸ Please refer to chapter 4.4 for more information about the potential impacts on non-life products

loans by insurers includes 374 entries. In equity markets, the Thomson Reuters deals database provides information on 504 equity offerings by insurers listed EU/EEA stock exchanges since 2000.

In all cases, while the datasets reflect the most comprehensive information available to us, they are not necessarily complete or representative. In addition, the global interconnectedness of capital markets and investment flows limits the extent to which national capital markets can be seen as being separate and distinct. For both reasons, results should be interpreted with caution.

The next section discusses in more detail competition in debt markets (section 3.2.1) and equity markets (section 3.2.2).

3.2.1 Competition in debt markets

The available data on EU loan and bond markets suggest that EU insurers face relatively limited competition from non-European insurers in national debt capital markets in EU Member States. The competition for debt funding posed by non-EU insurers seems more pronounced in international bond markets.

The Thomson Reuters loan dataset comprises 374 loans by insurance companies, issued between 2005 and 2020 and collectively worth EUR 144 billion. Of these, 54 loans worth EUR 35.4 billion were issued in EU Member States. While a majority of the loans issued in the EU market were taken out by borrowers domiciled in the EEA, 10 loans issued in the UK and worth EUR 3.5 billion were taken by borrowers headquartered outside of the EEA (four companies from Bermuda, one from the US and one from Australia).

Similarly, an analysis of bond statistics shows that the bond markets of EU Member States are rarely used by non-EU insurance companies to raise debt finance. The relevant database covers 6392 debt instruments (notably bonds, promissory notes, debentures, and insurance linked securities) issued by insurance companies after 2000 with a minimum of two-year maturity length. Only 200 of these – together worth EUR 33.3 billion – were issued in national bond markets of EU Member States and in practically all cases (96% of value) by EU insurers.

This estimate includes bond issues by both public and private EU companies. Table 3 shows the respective shares of bonds issued by publicly listed and privately-owned companies. The table shows that since 2000, privately owned companies have consistently comprised a substantial market share.

Table 3 Bonds issued by EEA insurers in bond markets of EU Member States

Period	Bonds issued by publicly listed companies (EUR billion)	Bonds issued by private companies (EUR billion)
2000-2002	1.2	0.6
2003-2005	1.8	1.2
2006-2008	2.0	2.9
2009-2011	1.1	1.6
2012-2014	3.3	2.8
2015-2017	3.8	4.2
2018-2020q1	3.3	2.5

Note: The Thomson Reuters database does not provide ownership information for all companies. The data disaggregated by public or private ownership therefore do not add up to the total of EUR 33.3 billion. Data from 2020 are as of 16 March 2020. After 1 February 2020, the UK bond market is still treated as an EU market.

Source: *London Economics analysis of Thomson Reuters data*

However, the national bond markets of EU Member States represent only 15% of the value of bonds issued by European insurers. The largest market, in which EU insurers raise debt finance, is the

international Eurobond market. Of the total of EUR 211 billion raised by EU insurers through bonds since 2000, EUR 164.2 billion was raised through the Eurobond market and a further EUR 4.7 billion in other global bond markets. In addition, EU insurers raised EUR 6.5 billion in the US bond market and a combined EUR 3.6 billion in the Australian, Norwegian, Japanese and Swiss bond markets.

Unlike the bond markets of EU Member States, which are used predominantly by EU insurers to access finance, the Eurobond market is widely used by both EU and non-EU insurers. In the dataset obtained from Thomson Reuters, the Eurobonds issued by insurers based in the EU represent less than half (45%) of all Eurobonds issued by insurance companies, with US insurers representing a 41% of the market and insurers from Australia, Canada, China, Japan, Hong Kong and other countries also active in the market.

Table 4 Market share of EU insurers in the international Eurobond market

Period	Bonds issued by EU insurers (EUR billion)	Bonds issued by non-EU insurers (EUR billion)	Of which...					
			US	Japan	Australia	Canada	China	Hong Kong
2000-2002	20.39	2.50	2.18					
2003-2005	15.20	10.91	9.09	1.05	0.40			
2006-2008	21.21	22.08	19.88	0.00	1.41			
2009-2011	15.71	15.52	13.76	0.93	0.46	0.35		
2012-2014	39.77	25.51	13.27	7.27	1.40	0.43		2.14
2015-2017	35.71	46.56	24.34	8.23	1.99	2.27	4.49	2.23
2018-2020q1	16.23	79.57	71.20	3.04		1.38		2.51

Note: Data from 2020 are as of 16 March 2020. After 1 February 2020, "EU insurers" refers to insurance companies based in EU-27 and the UK.

Source: London Economics analysis of Thomson Reuters data

EU insurers therefore seem to face most competition for debt finance from non-EU insurers in foreign and global bond markets.

3.2.2 Competition in equity markets

To analyse the competitive environment in EU equity markets, we limit our attention to the primary market.²⁹ Initial public offerings (IPOs) and follow-on offerings (FPOs) provide information on the capital raised by insurance companies in the equity markets of EU Member States. The Thomson Reuters database covers 504 IPOs and FPOs filed by insurance companies in EU stock exchanges after 2000, collectively worth EUR 133.5 billion.

Of all stock offerings in the dataset, 91% were issued by insurance companies headquartered in the EU/EEA³⁰, representing 94% of the total value of the raised capital. Just under 4% of the equity capital was raised by companies based in the Channel Islands (Guernsey, Jersey) and 1.5% by firms based in Bermuda. Only one US insurance company in the dataset raised capital through a public offering on a stock exchange in an EU Member State, with the IPO worth only EUR 11 million.

²⁹ Newly issued stock is sold in the primary market. In the secondary market, only existing shares are traded. Therefore, capital is being raised only in the primary market.

³⁰ There are no records of IPOs/IFOs of insurance companies from Iceland, Liechtenstein and Norway. Thus, the EU and EEA shares are identical.

Table 5 Equity capital raised by insurance companies on stock exchanges in the EU, 2000-2017

Period	Equity raised by EEA companies (EUR billion)	Equity raised by non-EEA companies (EUR billion)
2000-2002	30.97	0.32
2003-2005	27.16	0.93
2006-2008	15.09	1.04
2009-2011	19.78	3.14
2012-2014	15.64	0.65
2015-2017	14.22	0.14
2018-2020q1	3.25	1.15

Note: Data from 2020 are as of 16 March 2020. After 1 February 2020, “EEA companies” refers to insurance companies based in the EEA and the UK.

Source: London Economics analysis of Thomson Reuters data

3.2.3 Factors affecting the ability of EU insurance undertakings to raise funding

Most participants in the interview consultation noted that, currently, competition faced in raising capital from non-EU insurers is limited. This is also confirmed by the results of the online survey where 46% of respondents agreed that competition between economic operators from the EU and from outside the EU is “neutral” and an additional 8% think that it is “low” (Figure 7). Another 15%, however, commented that the competition for funds is intense, as investors are global and thus, competition takes place globally.

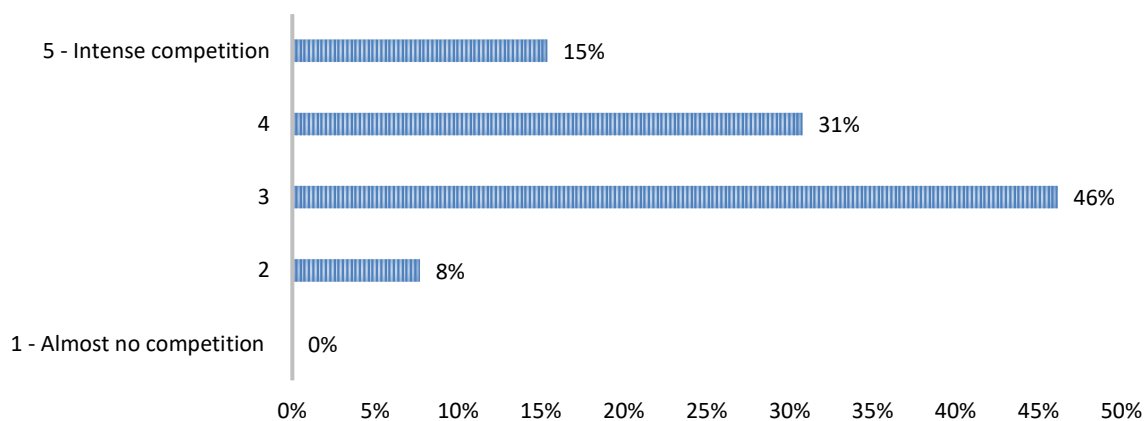
Figure 7: Perceived level of competition for funds between EU and non-EU Insurers – stakeholders’ assessment

Source: VVA’s elaboration of the online survey results – sample: 13 responses

Most stakeholders (insurance undertakings and external investors) stated that a key factor in raising funds is the ability to meet earnings expectations. This aspect is key in influencing the asset allocation decisions of investors. In addition, the rating assigned by specialised rating agencies was quoted as another important driver in the ability to raise equity at favourable conditions for companies. These findings are also confirmed by the result of the online survey. Most respondents consider “Investors’ risk perception”, “Cost of equity”, “Credit rating (loss experience - frequency and severity)” and “Underwriting cycle - premiums and profitability” as the most important factors influencing their ability to raise funds (Figure 8).

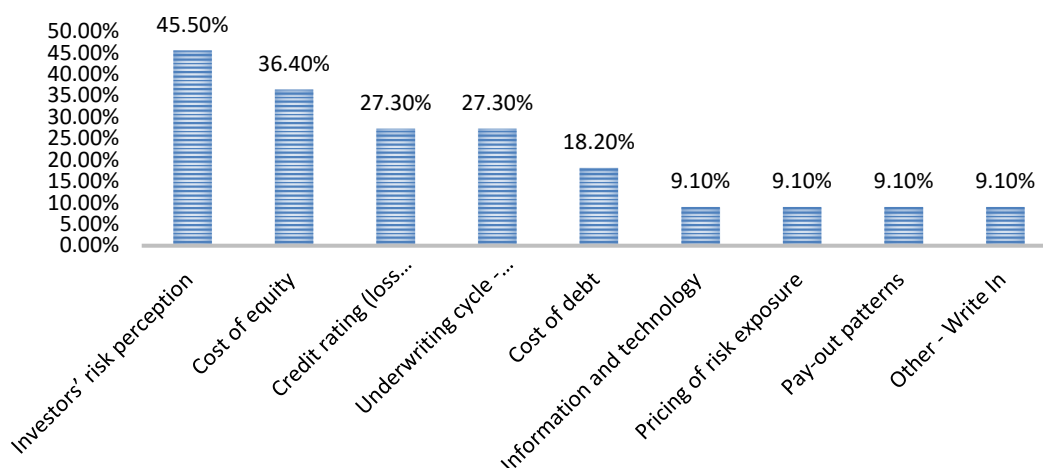
Figure 8: Most relevant competition drivers in capital markets

Source: VVA's elaboration of the online survey results – sample: 21 responses

However, most interviewees commented that given the low interest rate environment in Europe, investors are looking for higher yield return than what bonds/debt instruments can actually offer. Therefore, they are willing to invest in equity (for the right price and risk exposure). This behaviour is even more pronounced in a negative interest rate environment. Furthermore, insurers are typically funded over long-term time horizons (to meet the claims of policy holders), thus they do not frequently seek additional capital.

The results of the interviews suggest that there is, however, a geographical factor which influences the perceived level of competition in capital markets. Listed insurance undertakings from large Member States (e.g. France, Germany, Italy, Spain and UK) reported a higher level of competition for funds than insurance undertakings from smaller Member States, which may suggest that competition increases with market capitalisation.

In addition, some industry stakeholders interviewed commented that it is common practice for major listed groups to raise funds internationally rather than focusing exclusively on the local market. In recent years the cost of raising capital in the EEA has been higher than in overseas markets such as Asia and the US, even taking account of the cost of hedging the risk. This has led to an increase in European insurers looking to expand their investor base overseas and made it less attractive for overseas firms to look to raise capital in the EEA.

It was also stressed that, for the time being, inter-sector competition is much more important than competition with non-EU insurers.

3.2.4 Potential impact of IFRS 17

After the implementation of IFRS 17, 37% of industry stakeholders believe that their competitive position in capital markets will erode in the short term (Figure 9). In fact, they expect that the volatility of the P&L will increase following the adoption of IFRS 17.³¹

³¹ Please refer to section 6.1 – Investors' perceptions of the clarity of the financial reports of EU insurance companies.

IFRS 17 requires that a company update the estimated insurance obligations at each reporting date, using current estimates of the amount, timing and uncertainty of cash flows and of discount rates (IASB, 2017b). Economic volatility will become more visible following the adoption of IFRS 17, especially for those companies not reporting using current value principles. To the extent that an insurer's assets and liabilities are economically matched and are measured using current value principles, the insurer's financial statements would not show volatility arising from economic or accounting mismatches (IASB, 2017b).

The issue of the impact of the volatility of a company's financial bottom line and its cost of capital has attracted relatively little academic interest even though some form of income smoothing by companies is typically found to be prevalent among companies. Some of the existing small body of empirical academic research has found that income smoothing has a positive impact on stock prices³² and reduces the cost of debt.³³ If this result holds for insurance undertakings, the implementation of IFRS 17 may increase the volatility of the P&L of some insurance undertakings, and such a development may have an adverse impact on the competitive position of insurance undertakings in capital markets. It is also acknowledged that there are views according to which IFRS 17, being more transparent, will result in making the sector more appealing.

The stakeholders that expressed a negative view on the potential impact of IFRS 17 (Figure 9, especially those from the life insurance sector) believe that the standard introduces too many complexities and assumptions into the valuation basis and they are concerned that this will put the European industry at disadvantage in the eyes of global investors.

Figure 9: Responses to the survey question “Do you expect that IFRS 17 will have very strong negative, negative, neutral, positive, very positive impact on the competitive position in capital markets of European insurance undertakings?”

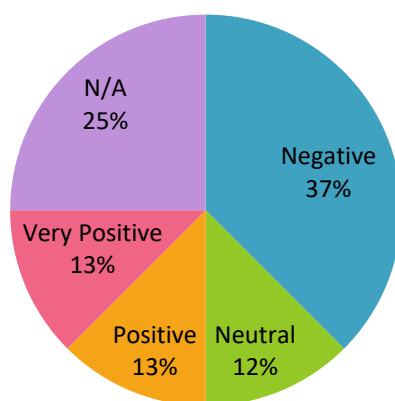

Source: VVA's elaboration of the online survey results – sample: 8 responses

However, under IFRS 4 the number of options currently available is significantly higher as insurers use different GAAPS across Europe. Also external analysts (who responded to our online survey) confirmed that they find it challenging to compare financial statements (Figure 49), as the current accounting practices vary across jurisdictions and the quality of information provided is inconsistent

³² See, for example, Subramanyam (1996) and Hunt, Moyer and Shevlin (2000).

³³ See, for example, Li and Richie (2016).

across countries. In the view of the IASB Board, IFRS 17 foresees that the new Standard will result in a significant increase in global comparability, enhance the quality of financial information and by making the industry more transparent, it will become more appealing to investors (IASB, 2017b). Most supervisory authorities and auditors interviewed agree on this being the likely impact in the long run: it is believed that IFRS 17 will bring considerable improvements to insurance accounting and provide a more consistent global standard compared to IFRS 4 today. Some national standard setters also commented that IFRS 17 is the first true international financial reporting standard dealing with insurance contracts containing a holistic and complete depiction of the subject matter in comparison to IFRS 4.

The majority of insurance undertakings also reported that following the introduction of Solvency II, European insurers faced an increase in the costs of capital compared to other players, as differences in capital regimes (i.e. equity, goodwill, deferred tax assets and other intangibles) have an impact on the cost of funds. Most industry stakeholders tended to agree that the adoption of IFRS 17 will have a similar impact, especially in the short term, while external investors do not yet have enough experience of the new regime to fully understand how to read and the implication of the new standard.³⁴

3.3 Cost of IFRS 17

Like any new regulation or new standard, the implementation of IFRS 17 will entail some one-off and some recurring costs for the entities subject to the new standard (and for entities responsible for enforcing this new standard). At the same time, the intervention is also expected to yield some benefits.

One issue which arises in the case of IFRS 17 is that it may not apply to non-listed insurance undertakings from the EU and will not apply to all insurance undertakings from jurisdictions having decided that they would not implement IFRS 17 (for example, Japan and the United States). As a result, EU insurance undertakings subject to IFRS 17 may face a competitive disadvantage.

In order to gain a better understanding of the potential cost impact of IFRS 17, the present subsection presents a high-level assessment of the cost that EU insurance industry may face.

As part of its preparatory work for the EFRAG's case studies of 2018, EFRAG has collected information from insurance undertakings on their estimates of one-off and recurring costs of implementing IFRS 17. In total, 41 insurance undertakings provided estimates of the one-off costs.³⁵ In order to be able to compare estimated costs across undertakings and with the estimated costs of Solvency II, as reported in the impact assessment of Solvency II³⁶, the costs reported below are expressed as a percentage of gross annual premiums.

While the one-off costs estimates reported by some insurance undertakings vary sometimes markedly, most of them are clustered in a relatively narrow range around the median one-off cost estimate of 0.41% of gross premium (see Figure 10).

³⁴ Please refer to section 6.1 – the views of investors.

³⁵ As of July 2018. Eleven undertakings provided such one-off cost information as part of the extensive case study work undertaken by EFRAG and 30 as part of the simplified case studies.

³⁶ Commission Staff Working Document Accompanying the Proposal for a Directive of the European Parliament and of the Council on the taking-up and pursuit of the business of Insurance and Reinsurance - Solvency II, Impact Assessment report, SEC(2007) 87, Brussels 10 July 2007.

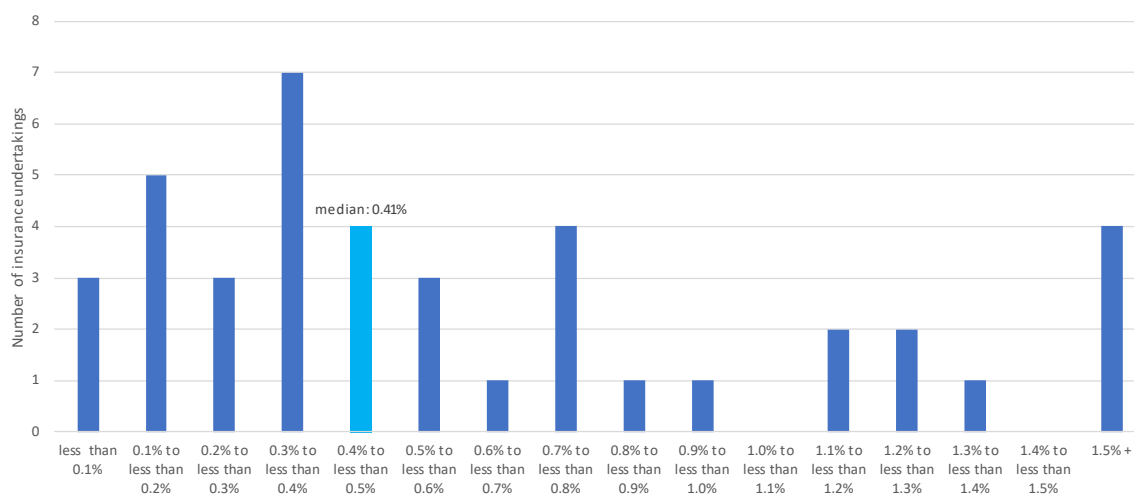
Figure 10: Estimates of the one-off costs of IFRS 17 (as % of gross premiums)

Source: EFRAG case studies of insurance undertakings

In order to derive an estimate of the one-off costs faced by the whole insurance sector in the EU, an upper and lower range were derived by first discarding two outliers showing very high costs (2.5% and 7.5% of gross premiums respectively) and secondly taking the mean of the cost estimates in the first quartile as a lower range and the mean of the fourth quartile as an upper range.

These lower and upper range of the one-off costs estimates are respectively 0.13% of gross annual premiums and 1.24%. The Solvency II estimates were much tighter ranging from 0.4% to 0.6% of gross annual premiums.³⁷ While these Solvency II costs were estimated in 2007, well before the implementation of Solvency II, more recent estimates suggest that the 2007 estimates may have significantly underestimated the actual costs. For example, a 2011 impact assessment by the UK government suggested that the one-off costs of Solvency II for the UK insurance sector were likely to be in the order of 1.6% of gross annual premiums.³⁸

As, according to the latest EIOPA statistics, the EEA-wide ratio of gross premiums to expenses stood at 6.24 in 2017 Q4, the cost estimates reported above imply that annual expenses of insurance undertakings subject to IFRS could be subjected to one-off increase of between 0.8% and 7.7%.

Only 12 insurance undertakings provided estimates of the recurring cost of implementing IFRS 17. In contrast to the estimates of the one-off costs, the estimates of the recurring costs vary much less, ranging from less than 0.01% of gross premiums to 0.2% of gross premiums with a median estimate of 0.03% (Figure 11).

Using the same ratio of gross premiums to expenses as for the analysis of the one-off costs, the recurring cost estimates reported by the insurance undertakings suggest that expenses of the undertakings subject to IFRS 17 may increase by between 0.06% and 1.2%.

Overall, the information provided by the insurance undertakings suggest that the one-going costs are unlikely to have a very marked impact on expenses, in contrast to the one-off costs which may

³⁷ This equivalent to EUR 4.0 to 6.0 billion in 2007 prices or EUR 4.7 to 7.1 billion in 2017 prices

³⁸ See Regulatory Policy Committee (2015) *Opinion on HM Treasury Impact Assessment Transposition of Solvency II Directive (2009/138/EC) and Omnibus II* which states that HM Treasury estimates the one-off costs to businesses to be approximately EUR 3.2 billion (£2.6 billion) at 2014 prices.

have a more substantial impact on the total expenses of insurance undertakings subject to IFRS 17 in the period or periods in which such costs are incurred. Financial conglomerates have not responded differently.

Figure 11: Estimates of the recurring cost of IFRS 17 (annual recurring costs as % of gross premiums)

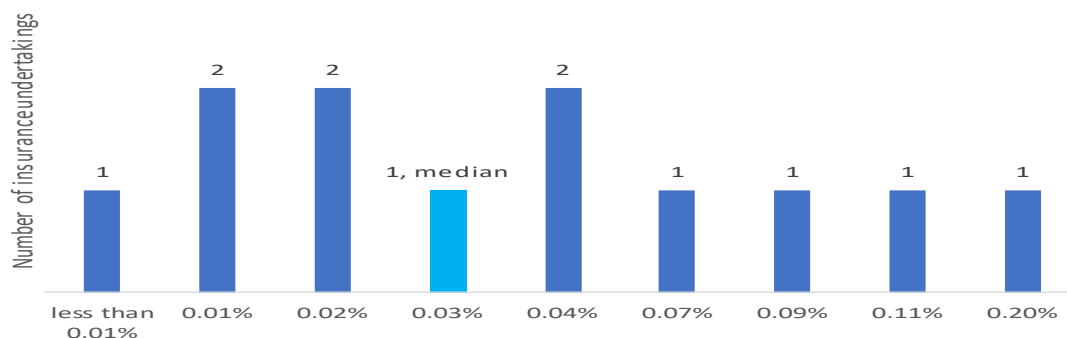

Source: EFRAG case studies of insurance undertakings

3.4 Key takeaways from chapter 3

1. In general, insurance undertakings from the EEA face little competition from non-EEA undertakings in EU insurance markets.
2. However, for some, business focused and more niche insurance products, the market is a world-wide market. In such cases, EU insurance undertakings compete with insurance enterprises from major insurance centres outside the EU.
3. Insurance undertakings from the EEA face little competition from non-EEA undertakings in EU capital markets. Obviously, they face such competition when raising funds in overseas and international markets.
4. Industry stakeholders expressed a concern that the adoption of IFRS 17 may increase the volatility of the P&L due to economic volatility.³⁹ The limited economic literature on this topic suggests that more volatile P&L may increase the cost of capital of insurance undertakings, and hence impact adversely on their competitive situation in capital markets (mainly international bond markets) where they compete for funds against insurers who do not have to implement IFRS 17.
5. Some industry stakeholders interviewed are concerned that IFRS 17 may make it more difficult to compare the financial statements with those of insurance undertakings from countries not adopting IFRS 17, thus losing competitiveness in the eyes of global investors. This opinion contrasts with the view of the IASB Board and other stakeholders (like supervisory authorities, standard setters and auditors), which foresee that the new Standard will result in a significant increase in global comparability.
6. Although some industry stakeholders disagree on the potential effect of IFRS 17 in terms of comparability, there is no evidence that the adoption of IFRS 17 will make comparability against US or Japanese peers worse compared to the existing Standard (IFRS 4). In fact, the number of options currently available is significantly higher as insurers use different GAAPs across Europe.

³⁹ Please refer to section 6 - Investors' perception of the clarity of the financial reports of EU insurance undertakings.

7. The information provided by the insurance undertakings suggest that the on-going costs are unlikely to have a very marked impact on expenses, in contrast to the one-off costs which may have a more substantial impact on the total expenses of insurance undertakings subject to IFRS 17 in the period or periods in which such costs are incurred.

4 Development of the EU insurance markets since 2005

The present chapter presents some key facts about the evolution since 2005 of the product mix in the EU insurance market (section 4.1), and insurance prices (section 4.2). Next, it discusses the key factors which explain the observed trends (section 4.3) and presents stakeholder views on the potential impact of IFRS 17 (section 4.5).

4.1 Trends in insurance product mix

EIOPA data are used in this section to analyse trends in product mix. The data covering the period 2005 – 2015 were provided to EIOPA by insurance undertakings subject to the Solvency I reporting requirements while the data for the period 2016 to 2018 were provided to EIOPA by insurance undertakings subject to the Solvency II reporting requirements. Therefore, the pre-2016 data and the data from 2016 are not strictly comparable.

The overall insurance market in the EU expanded rapidly from 2005 to 2007. However, during the financial and economic crisis of 2008 and 2009, the market retrenched and broadly stagnated from 2009 to 2011. Robust, steady growth resumed in 2012. Total gross premiums written were also rising in 2017 and 2018 under Solvency II reporting requirements (Figure 12).

Figure 12: Evolution of total value of gross insurance premiums 2005 - 2018 (2005=100)

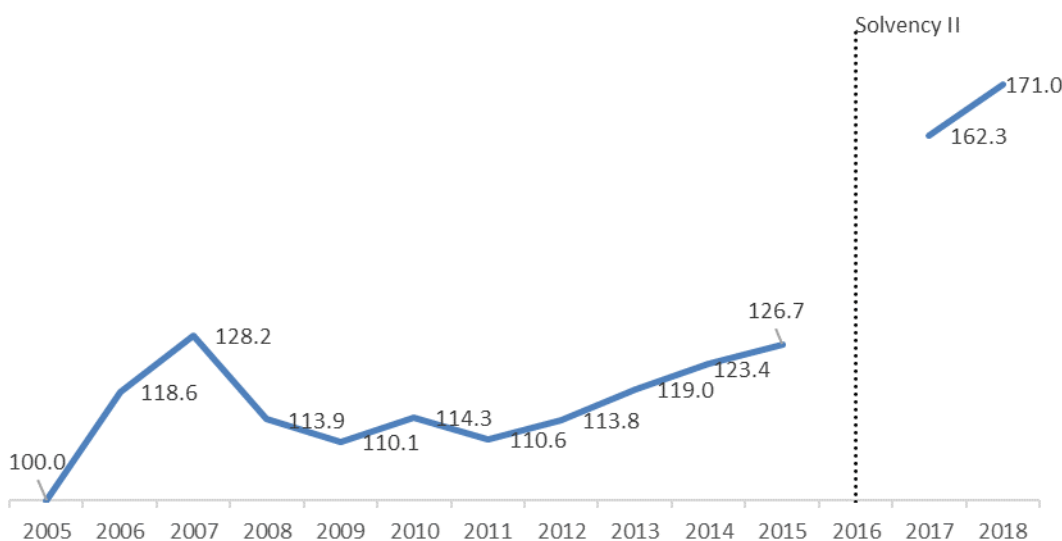

Note: Data for 2016 are not shown in the figure as the data for life-insurers in 2016 are not available. For the period 2005 to 2015, the data refer to information reported by insurance undertakings subject to Solvency I reporting requirements. For the period 2016 to 2018, the data refer to information reported by insurance undertakings subject to Solvency II reporting requirements.

Source: 2005-2015 data - EIOPA insurance statistics Solvency I Table 2 Gross premiums written (in million euro). 2017-2018 data - EIOPA insurance statistics Solvency II, Premiums, claims and expenses 2016-2018 (solo, annual).

In terms of the split between life insurance and non-life insurance, the share of life insurance in total gross premiums collected by insurance undertakings in the EU insurance markets declined from 2005 to 2008. Thereafter, however, the market share of life insurance stabilised and fluctuated in a narrow range of 58% to 61%. (Figure 13).

The market share of non-life insurance shows the opposite pattern, increasing from 2005 to 2008 and stabilising thereafter.

Figure 13: Market share of life and non-life insurance premiums in total insurance premiums in the EU 2005 - 2015

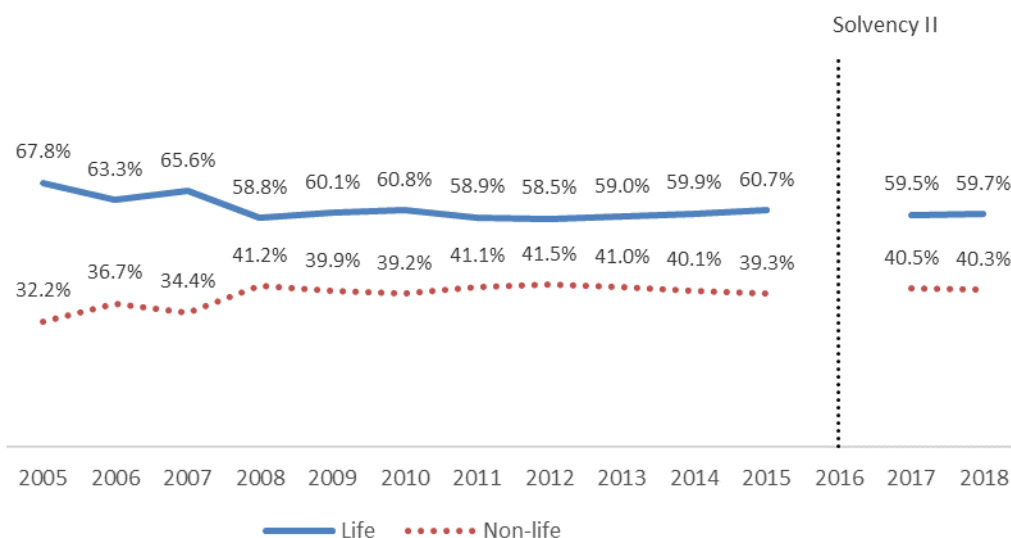

Note: Data for 2016 are not shown in the figure as the data for life insurance in 2016 are not available. For the period 2005 to 2015, the data refer to information reported by insurance undertakings subject to Solvency I reporting requirements. For the period 2016 to 2018, the data refer to information reported by insurance undertakings subject to Solvency II reporting requirements.

Source: 2005-2015 data - EIOPA insurance statistics Solvency I Table 3.1 Breakdown of the main items of the gross technical account in non-life insurance (direct business only, in million euro) and Table 4 Breakdown of the gross direct premiums written and gross technical provisions in life insurance (in million euro). 2017-2018 data - EIOPA insurance statistics Solvency II, Premiums, claims and expenses 2016-2018 (solo, annual).

Data provided to EIOPA by insurance undertakings under Solvency I reporting requirements, show that, over the period of 2005 to 2015, 'accident and health' in the non-life segment of the EU insurance market is the most important sub-segment, followed by 'fire and other damage to property', 'motor vehicle third party liability' and 'motor vehicle third party liability' (Figure 14). In fact, 'total motor' is the second most market. All the main sub-segments but 'motor vehicle third party liability' show a small upward trend in their market share. In contrast, 'motor vehicle third party liability' shows a declining market share.

Unfortunately, similar data under Solvency II are not available.

Data on insurance premiums by major insurance market produced by Insurance Europe show a broadly similar picture (Figure 15). 'Health and accident' are the largest segment followed by 'motor'. 'Property' is a distant third. The share of 'motor' in total non-life insurance shows a declining trend from 2008 to 2018 while the share of 'health and accident' falls slightly from 2015 to 2018. In contrast, the share of 'property' is broadly stable.

Figure 14: Market share of premiums of different non-life insurance products in total non-life insurance premiums in the EU 2005 – 2015 – Solvency I data

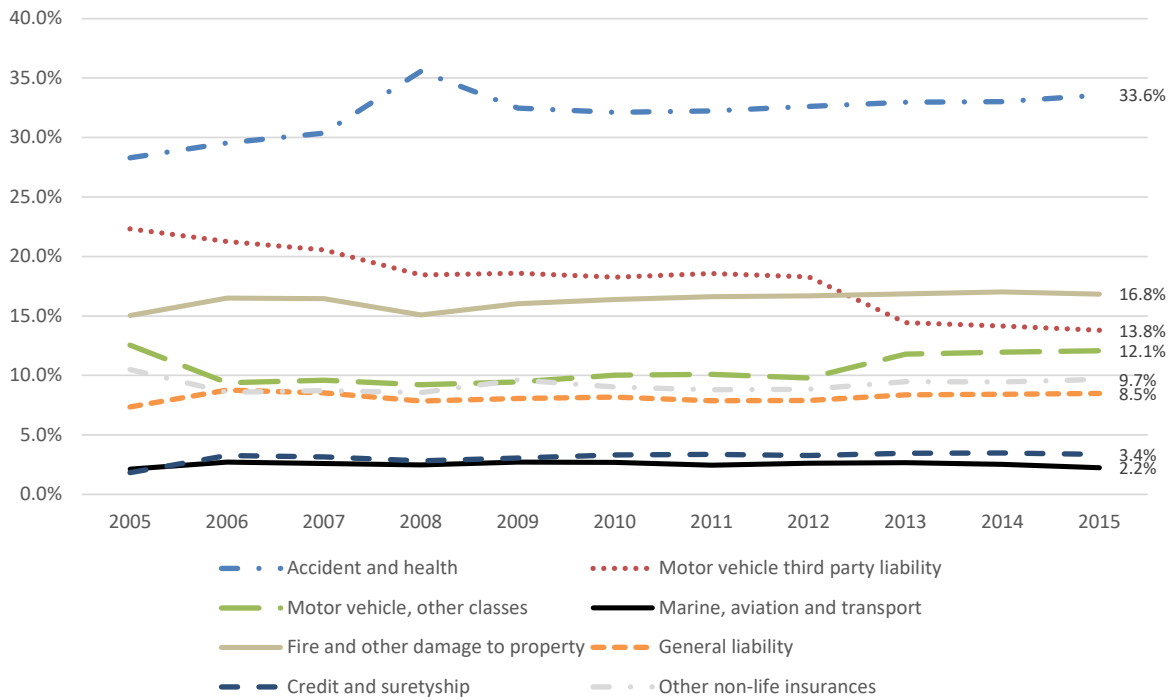

Note: Data from insurance undertakings subject to Solvency I reporting requirements.
 Source: EIOPA insurance statistics Solvency I Table 3.1 Breakdown of the main items of the gross technical account in non-life insurance (direct business only, in million euro)

Figure 15: Market share of premiums of different non-life insurance products in total non-life insurance premiums in the EU 2008 – 2018 – Insurance Europe data

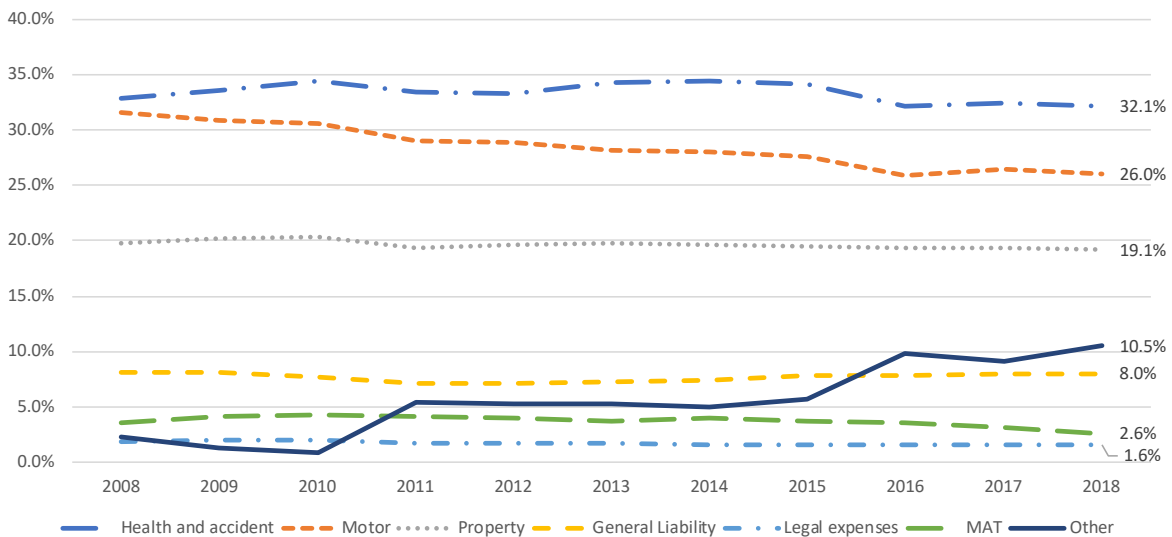

Note: EU does not include Lithuania.
 Source: Insurance Europe, European Insurance Industry Database and PC Insurance databases

In order to assess whether some movements in the market share of some sub-segments of the EU non-life insurance market are systematically offset by movements in the opposite direction of the market share of some other sub-segment(s), the table below reports the correlation over the period

2005-2015 between annual changes in the market share of different pairs of sub-segments of the non-life insurance market.

Only four pairs show a negative and statistically significant correlation, namely:

- 'marine, aviation and transport' and 'motor vehicles other than third party liability'
- 'fire and other damage to property' and 'accident and health'
- 'fire and other damage to property' and 'motor vehicles other than third party liability'
- 'credit and suretyship' and 'other non-life insurance'

Overall, the results in the table below suggest that, in general, insurance undertakings did not systematically offset decreases in the market share of one type of insurance product with increases in other sales of other particular products.

Table 6 Contemporaneous correlation between annual changes in the market share of different non-life segments in EU insurance market - 2005-2015

	Accident and health	Motor vehicle third party liability	Motor vehicle, other classes	Marine, aviation and transport	Fire and other damage to property	General liability	Credit and suretyship	Other non-life insurances
Accident and health	1	-0.46	-0.25	-0.21	-0.70	-0.31	-0.19	-0.38
Motor vehicle third party liability		1	-0.29	-0.10	0.29	-0.15	-0.19	-0.07
Motor vehicle, other classes			1.00	-0.59	-0.39	-0.49	-0.67	0.80
Marine, aviation and transport				1.00	0.71	0.80	0.82	-0.41
Fire and other damage to property					1.00	0.83	0.82	-0.31
General liability						1.00	0.92	-0.49
Credit and suretyship							1.00	-0.70
Other non-life insurances								1.00

Note: Insurance undertakings subject to Solvency I reporting requirements.

Source: EIOPA insurance statistics Solvency I Table 3.1 Breakdown of the main items of the gross technical account in non-life insurance (direct business only, in million euro)

4.2 Trends in insurance prices

Comprehensive, pan-European information on insurance prices is not available from any of the sources considered in the previous chapter. However, as part of the data collection undertaken for the construction of the consumer price index, Eurostat collects information on prices faced by consumers for selected insurance products. These prices relate to:

1. insurance overall
2. insurance connected with the dwelling
3. insurance connected with health
4. insurance connected with transport
5. other insurance

The analysis below focuses on the evolution of insurance prices net of general inflation, i.e. on the evolution of insurance prices in real terms. In other words, the focus is on whether insurance prices grew more rapidly or more slowly than the general price index over the period 2005-2019.

At the EU-wide level, the prices of all four categories of insurance bought by consumers and the overall insurance price grew faster than the general consumer price index from 2005 to 2019 (Figure 16):

- insurance related to health shows the fastest rate of price growth, with its price (in real terms) increasing at average annual rate of 1.0%;
- in contrast, the price of insurance connected with transport grew (in real terms) at an annual average rate of only 0.1%; and
- the overall cost of all insurance bought by consumers increased in real terms at an annual average rate of 0.5% with the prices of insurance connected with the dwelling and other insurance increasing at about the same rate.

Figure 16: Average annual growth rate of consumer insurance prices in the EU 2005 - 2019

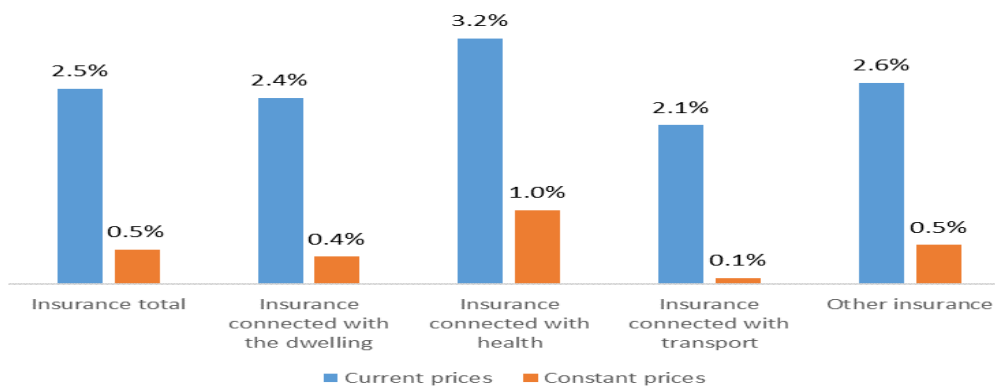

Source: Eurostat HICP (2015 = 100) - annual data (average index and rate of change)

Generally, the price increases (in real terms) occurred mainly during two sub-periods, namely from 2008 to 2011 and from 2013 to 2019. During the other two periods, 2005 to 2008 and 2011 to 2013, prices (in real terms) actually fell or increased only moderately (Figure 17).

The exception is insurance related to health which shows an accelerating rate of growth of its price (in real terms) through the four sub-periods.

Figure 17: Average annual growth rate of consumer insurance prices in the EU over different sub-periods of the period 2005 - 2019

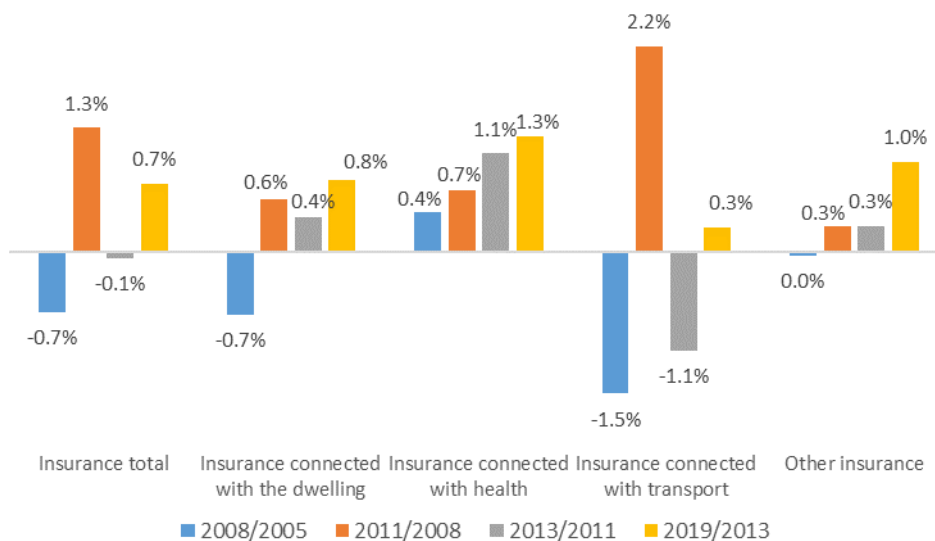

Source: Eurostat HICP (2015 = 100) - annual data (average index and rate of change)

4.3 Factors explaining the observed trends in recent years

Industry stakeholders commented that in the last years, *life insurance* has been impacted by three main factors. First, life insurers have been adapting their product mix to **low interest rates**. Some insurers commented that traditional life products (i.e. offering guaranteed return) are not attractive anymore. Companies have been moving towards products with no or a lower guarantee, shifting both interest rate risk and market risk to policyholders, and reduced profit sharing (like **unit-linked products**).⁴⁰ In the current negative interest rate environment, industry stakeholders state the products offered are mainly “protection” or “unit linked”, rather than “savings” type products. Guaranteed products may become unlikely to be offered or differently designed/with lower guarantee, as they may produce a loss for the insurers and their capitalisation cost is high.

Another important factor quoted by stakeholders affecting the general insurance product mix is **demographic change**. For example, more health insurance products and retirement solutions are sold due to Europe’s ageing population.

Last, **regulatory changes** have been reported to have had a major impact in product mix and pricing. In particular, there are two main regulatory trends that have severely impacted the life insurance industry in the last 10 years, namely changes in tax regulations for insurance products and the introduction of Solvency II. In most Member states, **tax advantages of insurance products** compared with other savings products are **diminishing**.

In addition, **Solvency II** has brought significant disruption due to additional capital requirements. As a consequence of the new solvency regulation, insurers pay even more attention to capital costs and the risk involved when developing products than has been the case in the past (Munich Re, 2011). According to most of the life insurance undertakings interviewed, Solvency II has brought

about a shift to products that are less capital intensive, more fee driven and with lower/simplified guarantees. In fact, products with a low risk capital requirement cost less than those with a high-risk capital requirement (Munich Re, 2011). As consequence, Solvency II incentivised life insurers to shift more risks to policyholders and third-party asset managers (BCG, 2010).

According to the stakeholders interviewed for this study, the implementation of Solvency II had the following consequences for life insurance:

- Liabilities for long-term life products with guarantees have increased;
- Life and health risks have become more onerous, particularly in terms of meeting the matching adjustment qualifying requirements;
- Risk margin caused increased capital requirement for annuities.

For the *non-life insurance sector*, industry stakeholders commented that there have been three main factors that have influenced the product mix and pricing in recent years.

The macroeconomic context can have a significant impact on the insurance industry, leading to a higher demand of insurance products during economic growth but, conversely, lower demand when the economy slows down (OECD, 2017). **Economic stagnation in Europe** has translated into limited growth in business insurance lines. For example, Italy experienced declines in gross written premiums in the property-and-casualty market in both 2015 and 2016. In particular, motor insurance and fire and property insurance all declined in Italy during these years, reflecting the country's weak economic performance (McKinsey, 2017).

As in the life sector, **Solvency II** has imposed additional capital requirements which in turn had also an effect on product mix and pricing. According to industry stakeholders interviewed, Solvency II has led to a greater awareness of risk and to better risk management. For example, in property-casualty, pricing depends on the calibration of individual parameters (e.g. catastrophe risks) in the standard formula for the Solvency Capital Requirement calculation. In addition, cross-subsidisation between product lines has become more transparent than it has been in the past, making it sustainable only if based on clear strategic rationale (BCG, 2010).

According to some industry stakeholders interviewed, under Solvency II reinsurance has gained importance as a means of covering shortages of capital, especially for underwriting risk. Reinsurers have brought products onto the market that enable insurers to reduce their capital requirements, so that reinsurance plays an even more vital role under Solvency II (McKinsey, 2014).

As already mentioned in section 3.1, **online aggregators** have put under pressure on prices for non-life retail products, especially motor insurance. For instance, UK aggregators have attained a very large share of the private automobile insurance market, accounting for an estimated 60 to 70 percent of new business premiums (Accenture, 2016).

Aggregators are considered disruptive by nature (Accenture, 2016) and will continue to significantly change the distribution economics of the insurance industry:

- Insurance undertakings dealing with (or competing against) aggregators tend to suffer from the “winner’s curse”: they sell more “lower-priced policies”, limit the number of product features that they offer or otherwise diminish the quality of the product, develop low-cost brands, or reduce their marketing expenditures in an effort to maintain margins. For players with established brands, this represents a competitive dilemma as, in selling through

aggregators, they may cannibalise their higher-profit lines. They also run the risk of diluting their hard-won brand value (Accenture, 2016);

- Exclusive, captive and independent agents find themselves providing at least the same value and personalised services for a lower level of commissions after paying the aggregator. They subsidise the payments made to aggregators, putting more pressure on their own profitability and accelerating the transition to more centralised operating models from branch-based models (Accenture, 2016).
- Customers find it easier to choose insurance products based exclusively on price. This erodes customer loyalty, decreasing retention rates and making switching more prevalent. According to *EY Global Consumer Insurance Survey 2014*, globally, and in EMEIA (Europe, Middle East, India & Africa), consumers primarily switch to get a better price or better coverage, but there are also other reasons. The UK market (which has a particularly high usage of aggregators) appears to be dominated by price, and other reasons are completely overshadowed (E&Y, 2014). However, buying habits such as consumers' price sensitivity, and consumer loyalty, vary dramatically from country to country (E&Y, 2014). In Germany, the Netherlands, the Nordics, Belgium and South Africa, the switching percentages are much lower, which suggests either that customers are generally more passive or that they are genuinely more satisfied with the service they receive (E&Y, 2014). Additional analysis by E&Y suggests the former, with passivity possibly reinforced by products with high guarantees, a product structure that does not encourage switching, and restrictions on the breadth of products on offer (E&Y, 2014).

Figure 18: Likelihood to switch in the next 12 months

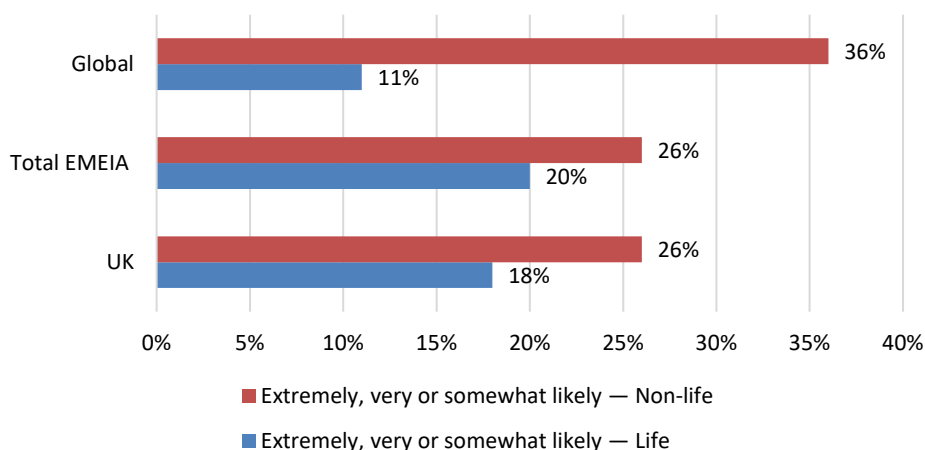

Source: E&Y, 2014

4.4 Potential impact of IFRS 17 on insurance product mix and prices

According to the majority of industry stakeholders interviewed, financial reporting does not play a big role in product mix and pricing. Instead, capital requirements and regulation do. In particular, changes in capital requirements would impact insurance pricing. The majority of the respondents to our online survey also agree that “*capital charges*” (imposed by Solvency II) have been one of the main factors that have impacted their product mix and pricing strategies in the last 5 years (Figure 19). In contrast, “*financial reporting requirements*” are considered relevant (44.4% of respondents agree with that statement) but not a key driving factor. Claims frequency, severity and operating costs are considered by respondents much more relevant factors considering that they drive a company's underwriting earnings.

Figure 19: How the indicated factors impacted your product mix & pricing strategies in past the 5 years?

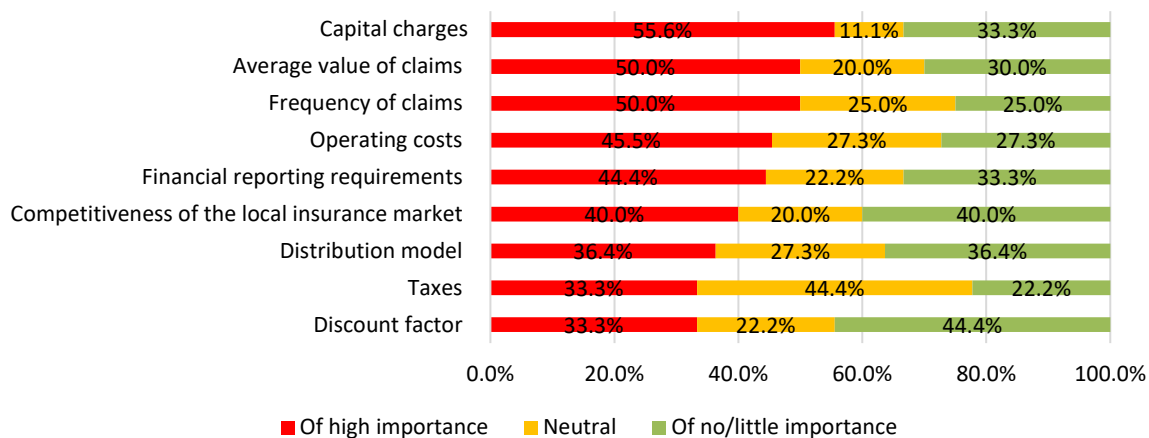

Source: VVA's elaboration of the online survey results – sample: 9-12 responses⁴¹

A change in accounting requirements does not affect the underlying economic reality within the business (IASB 2017). Changes in the products available on the insurance market typically occur because of either (IASB, 2017):

- a. changes in the economic environment; or
- b. regulatory changes.

Therefore, according to the IASB Board, changes in insurance product design, price or demand should not occur as a direct result of applying IFRS 17 (IASB, 2017).

Most industry stakeholders interviewed agree as IFRS 17 is an accounting framework based on current value, the new financial reporting requirements will inevitably bring closer pricing and underwriting with more careful consideration of segment profitability. Therefore, a majority of industry stakeholders interviewed believe that the new external reporting requirements might have an impact on some features of the products offered (rather than on pricing). For instance, because IFRS 17 is expected to make the performance of insurance products more transparent, some companies might decide not to continue offering specific product lines.

Under IFRS 17, insurance undertakings will present an item described as “insurance revenue” in their statement of comprehensive income. This item will replace items described as “premium income”, “written premiums” or “earned premiums” in their existing statement of comprehensive income (IASB, 2017). “Insurance revenue” will be determined and presented in a way that is consistent with the approach in IFRS 15 for the recognition of revenue from contracts with customers (IASB, 2017). Consistently with that approach, the insurance revenue recognised will reflect the amount that the company expects to receive for the services it has provided in the period (IASB, 2017).

⁴¹ This question was addressed only to regulatory/compliance officers working for an insurance undertaking whose headquarters are based in the EU

As existing insurance accounting practices typically differentiate between different types of contracts (such as short-term and long-term insurance contracts or non-life and life insurance contracts), the effects of IFRS 17 are expected to be different for each type (IASB, 2017):

- For contracts with a coverage period of one year or less (short-term insurance contracts) measured using the premium allocation approach in applying IFRS 17, the amount recognised as insurance revenue need not be adjusted for the time value of money. Consequently, for most insurers, the insurance revenue presented in each period is not expected to be significantly different from the earned premiums currently presented under most measurement models (IASB, 2017).
- For long-term insurance contracts, the insurance revenue presented in each period, and over the duration of a contract, may be significantly different from the premiums presented when applying IFRS 4. This will be the case for:
 - a) *contracts containing a deposit component*: many companies recognise premiums due in full, including deposit components. IFRS 17 excludes from profit or loss the deposit components that many companies currently include in premium income (and claims expenses). This is because the obligation to repay deposit components is not an obligation to provide services.
 - b) *annuities and other single premium contracts*: for example, a multi-year contract for which the premium is paid by the policyholder only at the inception of the contract. For instance, in the case of UK annuities, IFRS 17 will definitely lead to a deferral in the recognition of the profits for accounting purposes.
 - c) *other contracts in which the pattern of premium payments differs from the pattern of coverage*: for example, long-term life insurance contracts with fixed premiums and fixed death benefits.

Life insurers typically sell products that cover risks over longer periods, possibly many decades. Most interviewees (supervisory authorities and insurance undertakings) reported that these companies are expected to be the most affected by IFRS 17. This is due to the fact that there exist significant differences between the methods used currently to account for such long-term contracts and the requirements of IFRS 17 (IASB, 2017). In addition, low interest rates affect balance sheets of life insurers more than non-life insurers, and this will be more clearly displayed on the actual balance sheet under IFRS 17 (S&P Global, 2020).

According to life insurance undertakings interviewed for this study, there are two critical points that might have an impact on the life product mix:

- *Current value vs. historic cost approach*: IFRS 17 will require a company to use current estimates in measuring insurance contracts issued. Considering the long-term nature of life insurance contracts, it is believed that the IFRS 17 requirements to reflect economic changes in the measurement of insurance contracts in a timely way, would result in volatility that most of the life insurance undertakings see as “artificial”⁴² in their performance. This greater volatility in the P&L may induce insurance undertakings to offer less long-term insurance contracts. However, this is not a direct accounting impact but a combination/second degree impact: Solvency II requirements are already making guaranteed products less attractive and it is believed that, under IFRS 17 (and the use of a current value approach), guaranteed products may become more expensive. Indeed, if the

⁴² i.e. measurement recognition which does not provide the corresponding benefits

interest rate falls this reduction must be reflected immediately in the P&L and Solvency II captures the adverse impact on capital through the technical reserve for outstanding risks. Low interest rates also play a major role in discouraging long term products (i.e. difficulties in meeting interest rate guarantees due to lower investment returns from reinvestment of maturing assets – please refer to Figure 5). In response, life insurers may reposition themselves to focus on short-term contracts or to offer less long-term guarantees.

- *Level of granularity and the implementation of the annual cohort requirement:* Under IFRS 17, there are requirements on the level of granularity at which the recognition and measurement principles should be applied. IFRS 17 requires insurers to organise insurance contracts into groups according to three criteria:
 - 1) Product portfolio;⁴³
 - 2) Degree of profitability;
 - 3) Year of issue.

With regard to point 2), contracts must be classified into groups according to the degree of profitability at initial recognition⁴⁴ using the following criteria:

- a) Groups of contracts that are onerous at initial recognition;
- b) Groups of contracts that at initial recognition have no significant possibility of becoming onerous;
- c) Groups of remaining contracts.

Groups of contracts meeting the various profitability criteria must be further split into “cohorts” that represent an issuing period of one year (or less). The definition of cohorts has an important role in the release of Contractual Service Margin (CSM) to insurance revenue, since the size of the cohort will indirectly determine the amount of CSM released into revenue over time.⁴⁵

One of the challenging aspects of the IFRS 17 standard, is that it requires separate reporting of onerous groups from profitable groups, which impacts when the entity must reveal these onerous groups and their total liability. Under the current accounting practices (IFRS 4), life insurance undertakings interviewed reported that they group contracts in large pools to calculate profitability. Following the implementation of IFRS 17, losses cannot be diluted in a large pool and must be made explicit when they are recognised. According to some life insurance undertakings, this may lead them to increase the premium in contracts where the risk is perceived to be higher and/or change the product offering. Annual cohorts are considered costly and artificial for some contracts that are significantly mutualized, as it happens in France, Germany, Italy and Spain. Most industry stakeholders believe that the requirement leads to unnecessary cost in some fact patterns, in particular for contracts with cash flows that affect or are affected by cash flows to policyholders of other contracts, and advocate an exception to the requirement to restrict the grouping of contracts using the annual cohorts. Examples of such contracts are: (i) Contracts to which the VFA applies compared to other contracts; (ii) Contracts with full sharing of risks compared to other

⁴³ Product portfolio means contracts subject to the same risk type and managed together as a single pool. For example, contracts in the same product line – like whole life insurance, annuities, or car insurance – are expected to belong to the same portfolio.

⁴⁴ Under IFRS 17, the groups cannot be reassessed or modified subsequently during the coverage period. This implies that losses should be immediately recognised and that loss-making contracts should not be allowed to offset profitable ones.

⁴⁵ The amount of CSM released within each reporting period is based on an average CSM per coverage unit for the group. This reflects the ratio of the service provided during the coverage period to the total projected future service until the last contract of the group matures portfolio.

contracts that only share a substantial or significant part of the risks; (iii) Contracts that share all risks or only particular risk types; and (iv) Contracts with sharing of asset returns of underlying pools compared to other contracts.

For instance, given the characteristics of the Spanish market of long-term life insurance contracts, it is believed that the requirements of the standard do not reflect properly these products, especially when they are managed under cash flow matching adjustment. In Spanish market, long-term life-saving contracts are managed with matching adjustment technics (i.e. a joint management is applied for asset and liability). The strong link between assets and liabilities implies that the additional information provided by the annual cohorts could not be material, since the cash-flows generated by the entire portfolio of matched assets are used to settle the obligations arising from the insurance portfolio without considering when they were issued.⁴⁶

Similarly, for the French life insurance contracts with direct participation, the annual cohort requirement for contracts eligible to the Variable Fee Approach will not appropriately model the legal and contractual terms, as they share a significant part of returns on underlying items across generations, independently from their underwriting year.⁴⁷

Another perceived issue relates to the annual cohort requirement is the data management. Splitting an insurance product sold over several years means significantly multiplying the number of groups, which bears an extra operational cost in terms of systems updates and changes. The proliferation of the number of groups creates data management issues, having to store CSM balances by group, permanently retain group assignment, and manage the demanding roll-forward process by group. The current accounting practice (IFRS 4) monitors profitability at a higher level of aggregation. According to most of the industry stakeholders interviewed, granularity that is too detailed may introduce noise and increase complexity in terms of data volumes.

According to the *Institute and Faculty of Actuaries*, participating contracts that are evaluated using the *General Model*, may be affected by the adoption of IFRS 17. Typical participating contracts include for example (Institute and Faculty of Actuaries, 2017):

- Unit linked contracts;
- With-profit contracts;
- Continental European participating contracts;
- Universal life contracts;
- Variable annuity contracts.

In participating contracts, the entity shares additional risks and rewards with the policy holder.⁴⁸ Participating contracts include significant investment related services, as they “spread out” market fluctuations for policyholders (Institute and Faculty of Actuaries, 2017). The *General Model* approach requires changes resulting from market movements to be recognised in the statement of comprehensive income. Considering their general aversion to volatility, it may result that in the long

⁴⁶ Please refer to the comment letters that EFRAG received from [UNESPA](#) and from [ICAC](#) on the Amendments to IFRS 17

⁴⁷ These types of contracts represent a large part of the bancassurances’ activities in France. Please refer to the comment letters that EFRAG received from [French Bancassurance Group](#) regarding the Amendments to IFRS 17

⁴⁸ Participating contracts foresee profit sharing based on “underlying items”, such as: specific assets, groups of assets and liabilities, the profit made by a fund or company or an index (Institute and Faculty of Actuaries, 2017).

term, insurance undertakings may focus more on products/lines of business where the volatility is lower.

However, according to some stakeholders (auditors), participating contracts to be evaluated under the *General Model* approach are not widespread in Europe, most of the European products do not fall into this category (most of the contracts are to be evaluated under the Variable Fee Approach, where IFRS 17 requires to evaluate the entire profit recognition pattern in CSM both in terms of financial and non-financial variables, whereas the GMM method states that the CSM accounts only for revaluation of non-financial variables).⁴⁹

On the differences between VFA and GMM, it is recognised that the IFRS 17 amendments have reduced the differences in profit recognition pattern under the two approaches. The IFRS 17 amendment on contractual service margin attributable to investment-return service and investment-related service is supported by most stakeholders (industry, auditors and supervisory authorities). In fact, for contracts to be evaluated under the general model which include investment activities, the contractual service margin (CSM) of insurance and investment return services (to be provided to the policyholder) will be allocated to profit or loss. Stakeholders also support the amendments regarding contracts under the Variable Fee Approach because these contracts are substantially investment-related contracts. The IFRS 17 amendments will allow for greater transparency as the identification of investment return services to distinguish between contracts where an investment service is provided to the policyholder and those where investment activities are carried out to ensure the payment of expected claims.⁵⁰ Several industry stakeholders consider that for contracts under the General Model without investment components, the definition of investment return service is too prescriptive and too narrow as economically similar contracts could result in different accounting results. Examples of where the amendment may not work properly are:

- Spanish deferred annuities without payment on death in the accumulation phase or the pay-out phase (or in both);
- Deferred capital during the term agreed (accumulation period) without death benefit;
- French saving products related to retirement where the right to withdrawal or to transfer can be very limited in practice;
- Contracts with direct participation feature that has a second phase where there are no underlying assets;
- Deferred annuity contracts where the surrender value, being also the investment component, might be half of the carrying value which is used to calculate the annuity payment. In this case, the investment-service definition would be limited to half of the carrying value;
- Contracts with restrictions clauses (e.g. withdrawal not allowed in the first two years or only in cases of divorce, long-term unemployment or long-term disability). For these contracts, it is still not clear whether the investment service should be considered to be included after the restriction period or not.

For short-term insurance contracts (typically non-life contracts, such as car and home insurance), the IASB Board expects little change in the accounting. The main changes for short-term insurance contracts will depend upon companies' existing insurance accounting practices.⁵¹ For instance, IFRS

⁴⁹Note: multinational European insurers will apply IFRS 17 also to their non-European products as well

⁵⁰Please refer to chapter 6.2- the views of investors on the potential impacts of IFRS 17

17 could change the profit recognition pattern for some products, and, depending on existing time discounting practices, it could result that some products will be perceived as less profitable due to deferred recognition.

In line with the views of the IASB Board, most respondents to our survey agree that IFRS 17 will have a neutral impact on the “*Property and Casualty*” segment – which are typically contracts providing insurance contract services over a relatively short period of time, such as one year.

Some insurance undertakings believe that the implementation of IFRS 17 will worsen their competitive position in the segment “*Credit & Suretyship*” (despite the contract issued are generally for the short term). However, other stakeholders interviewed (supervision authorities and some insurance undertakings) do not expect that and believe that the impact on “*Credit & Suretyship*” will not differ much from other non-life segments characterised by short term contracts.

Most of the stakeholders agree with the IFRS 17 amendment about exclusion of certain credit cards that provide insurance contract services from the scope of the standard. This is because the exclusion reduces the implementation costs and operational burden for entities that issue credit card contracts, for which the entity does not reflect an assessment of the insurance risk associated with an individual customer when setting the price of the contract with that customer. Furthermore, the exclusion is not expected to lead to a significant loss of useful information. There is, however, an implementation concern related to the term “credit card” and the exclusion of payment cards which have similar clauses as the credit cards in the scope exclusion.

Under IFRS 17 (2017), most stakeholders (insurance companies and supervisory authorities) believed that reinsurance contracts were not dealt with appropriately, as an asymmetric treatment of the standard could add a non-economic pricing constraint to mitigate perceived losses in the financial reporting due to accounting mismatches. Further, any implications to the pricing of reinsurance would also have an impact on the pricing of the underlying contract to the policy holder.

All stakeholders interviewed have welcomed the IFRS 17 amendment on reinsurance, which is intended to reduce accounting mismatches for reinsurance contracts held and recovery of losses. The amendment adjusts the contractual service margin of a group of reinsurance contracts held. In addition, the latest IFRS Board’s decision on reinsurance (Deloitte, 2020):

- Extended the scope of the proposed amendment to all types of reinsurance contracts held;
- Amended the proposed calculation of the amount to be recognized in income relating to recovery of losses from reinsurance contracts held;

The proposed amendment would apply only when the reinsurance contract held is recognised before or at the same time as the loss is recognised on the underlying insurance contract (Deloitte, 2020). In addition, the requirement to disclose the loss component and the loss-recovery component should limit the possibility of abuse (Deloitte, 2020).

In relation to products and pricing, some supervisory authorities commented that most likely, new products with mixed features (e.g. insurance or service features - with clear separation from each component) will be introduced and there will be more transparency in the way tariffs are calculated (because this will be directly affecting the account under IFRS 17). This greater transparency will probably eliminate a number of redundancies in terms of reporting and costs associated with it (that could also lead to the shut-down of legacy systems) and probably a more efficient way to run the business which eventually will absorb the short-term costs.

Any change in the product offering will impact alike bancassurance partners, brokers and agents, as they will be required to adapt their offerings rapidly once the insurer revises its products.

However, there is still considerable uncertainty about the potential impacts of IFRS 17 on products and pricing among industry players.

4.5 Key takeaways from chapter 4

1. The key fact to note in terms of the evolution of the product mix in the EU insurance market since 2005 is the decline of the market share of life-insurance in the total insurance market (measure by gross premiums) from 2005 to 2008 and the increase in the market share of non-life. Life insurance, however, remains still by far the largest insurance segment.
2. Within the non-life segment of the EU insurance market, the most important sub-segment is 'accident and health', followed by 'motor' and 'property'. All these sub-segments show a small downward trend in their market share.
3. The overall price of insurance grew faster than the general consumer price index over the period 2005 to 2019. In particular, the annual rate of growth of price of insurance connected with health was markedly higher than overall inflation while the price of insurance connected with transport increased only marginally faster than the overall consumer price index.
4. Stakeholders reported that, in general, financial reporting does not play a big role in product mix and pricing. Thus, IFRS 17 is not expected to have a noticeable impact, and the main changes will depend upon companies' existing insurance accounting practices.
5. Most stakeholders interviewed (industry players, auditors and supervision authorities) welcome the improvements introduced by the IFRS 17 amendments, but there are still some concerns about implementation of the annual cohort requirements, especially for the segment "Life".

5 Developments in the asset allocation of European insurers

This chapter describes first changes since 2005 in the European insurers' allocation of investments to different asset classes (section 5.1). A number of different data sources were used for the allocation analysis. Unfortunately, these data sources provide different decompositions of the insurers' investment portfolio and, therefore, it is not possible to compare the granular information from these sources.

Next, the chapter provides information on the factors which explain the observed trends (section 5.2) and presents the views of stakeholders on the impact of IFRS 17 on the insurers' asset allocation (section 5.3). A final section (section 5.4) lists the key points resulting from the analysis in the present chapter).

5.1 Trends in the allocation of investment assets held by insurance undertakings

5.1.1 World-wide trends in the asset allocation of insurers

Insurance companies accumulate substantial amounts of cash that are used to purchase invested assets (NAIC, 2013). Assets accumulated by insurers include those associated with the company's policyholders' surplus (or capital), as well as assets that support the insurance company's policy reserves, which are used to pay policyholder obligations as they become due (NAIC, 2013). The nature and size of an insurer's invested assets vary substantially depending on the specifics of the insurer, but a general trend reported by industry stakeholders interviewed is that the players maintain an asset-liability business model with a focus on the risk profile of the policyholders in order to meet their obligations when they are due.

An insurer's investment strategy is generally driven by three main variables (Insurance Europe, 2013):

- the profile of liabilities;
- the asset universe and associated risk-return profiles;
- the framework conditions created by regulatory decisions.

Insurers' investment strategies are primarily determined by the duration and predictability of their liabilities. Duration determines the time horizon over which the insurer can invest, while predictability (which depends on the type of risk insured and the policyholder options built into the contract) determines the required liquidity of investments (Insurance Europe, 2013).

Insurance undertakings interviewed reported that their asset allocation strategy is based on maximizing the risk-reward trade-off between individual assets and asset classes, focusing on investments aligned with the broader corporate strategy.

According to the OECD data covering insurance undertakings OECD countries and a number of non-OECD countries, bonds usually accounted for the largest part of insurers' portfolios in 2018 in most countries, irrespective of whether they were engaged in life or non-life insurance activities, or both (OECD, 2020).

According to these OECD data, despite the low interest rate environment, bonds continued to represent a large share of direct investments of life insurance companies in 2018 (in most reporting countries). Life insurance companies (28 out of 39 reporting countries under review) held more than

50% of their assets in bonds (excluding assets held for unit-linked products). Most investments in bonds were in bonds issued by public institutions (OECD, 2020). Life insurers invested more in public sector bonds than in private sector bonds in 22 out of 33 countries, for which the breakdown by issuer is available (OECD, 2020).

Life insurers in Greece, Hungary, Iceland, Italy, Lithuania, Mexico, Poland, Portugal and Spain held more than half of their overall portfolio (excluding unit-linked products) in public sector bonds (OECD, 2020). The overall exposure of life insurers to bonds may be even higher when taking into account their investment in collective investment schemes. Life insurers invest almost 50% of their assets through collective investment schemes in Austria and Brazil, and slightly more than 30% in Germany and Indonesia (OECD, 2020).

Compared to life insurers in other countries, life insurers in Denmark and Sweden invested significantly in equities. In both countries, life insurers invested more than 30% of their assets in equities. In some countries, life insurers held a significant share of their assets in cash and deposits. Life insurers had 20.5% of their assets in cash and deposits in Russia, and 59.4% in Turkey (OECD, 2020).

Life insurers can also invest in other instruments than the ones mentioned above. For example, life insurers invested more than 33% of their assets in land and buildings and other buildings in Bolivia, Korea, the Netherlands and Switzerland. In Bolivia and Switzerland, land and buildings alone accounted for 22% and 14.1% of the investments of life insurers respectively.

5.1.2 Asset allocation of European insurance undertakings subject of Solvency I and Solvency II reporting over the period 2005 to 2018

A similar picture emerges from the data published by EIOPA which cover all EEA insurance undertakings which are subject to Solvency I and II reporting requirements.

This section offers a disaggregated view of investment assets based on Solvency I and II for EU28 insurers. The numbers presented in this report refer to the total of life, non-life and composite insurance companies, including reinsurance. 'Debt securities and other fixed income securities' made up the largest share of investment assets in all years. For the aggregate of all EU28 countries, it amounted to 42.8% in 2018 (Figure 20). 'Investments for the benefit of life-assurance policyholders who bear the investment risk' (25.7%), 'Participation in investment pools' (12.9%) and 'Investments in affiliated enterprises and participating interests' (8.1%) were the only other asset categories with a share above 5% for the EU28 in 2018.

Figure 20: Shares of EU28 investment per category in 2018

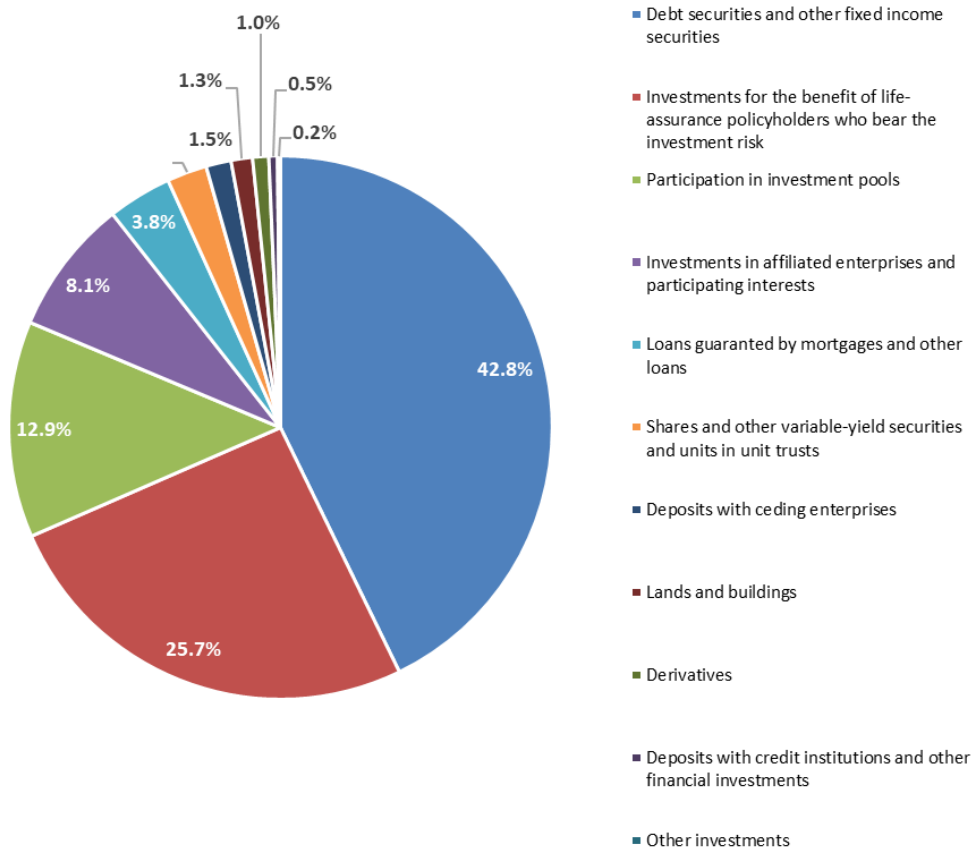

Note: The share refers to the amount of investments per category over the total investment assets. The definitions of asset categories changed in 2016 following the introduction of Solvency II. Annex 4 lists the Solvency II asset categories which this report has matched with Solvency I asset categories.

Source: LE Europe based on EIOPA data

When looking at the data over time, the evolution of most shares over times differ significantly for some instances before and after the financial crisis in 2008/2009. In addition, the shares of some assets also changed greatly in 2016, as reporting from this year began to follow the Solvency II reporting requirements.

The financial crisis impacted the market, risk affinity as well as the interest rate for products, which has been identified in the literature review as a major contributor to changes in insurers' investment strategy. The data provide an insight as to whether and how insurance companies have shifted their assets in response to these changes. In the following sub-sections, this report presents trends for the largest investment asset classes as well as smaller ones with particularly striking trends in the aggregate portfolio of all insurance undertakings in the EU-28 which are subject to Solvency II reporting requirements.

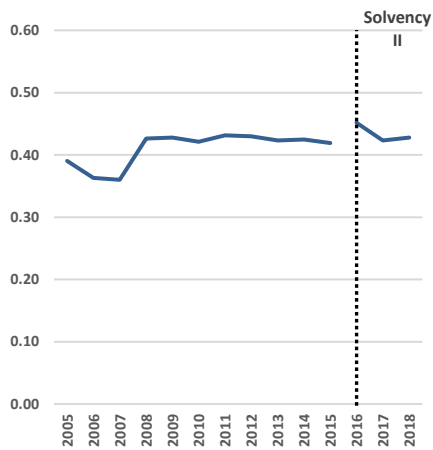
Figure 21: Debt securities and other fixed income securities

The share of **Debt securities and other fixed income securities** in the EU-28 experienced a small dip before the crisis, after which it remained around 43%. This continued to be the case under Solvency II after 2015.

Note: 'Debt securities and other fixed income securities' in Solvency I has been considered to correspond to 'Bonds' in Solvency II.

Source: LE Europe based on EIOPA data

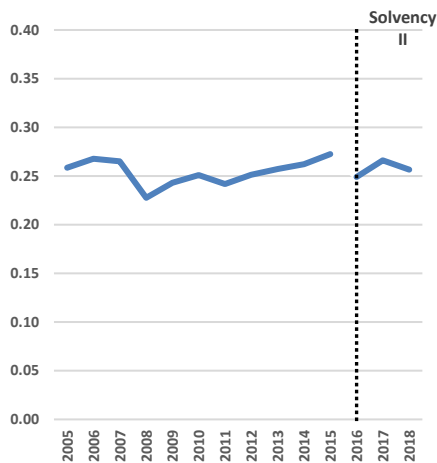
Figure 22: Investments for the benefit of life-assurance policyholders who bear the investment risk

The share of **Investments for the benefit of life-assurance policyholders who bear the investment risk** fell during the crisis. It then rose back and remained around 26%, even in 2017 and 2018 under Solvency II.

Note: 'Investments for the benefit of life-assurance policyholders who bear the investment risk' in Solvency I has been considered to correspond to 'Assets held for index-linked and unit-linked contracts' in Solvency II.

Source: LE Europe based on EIOPA data

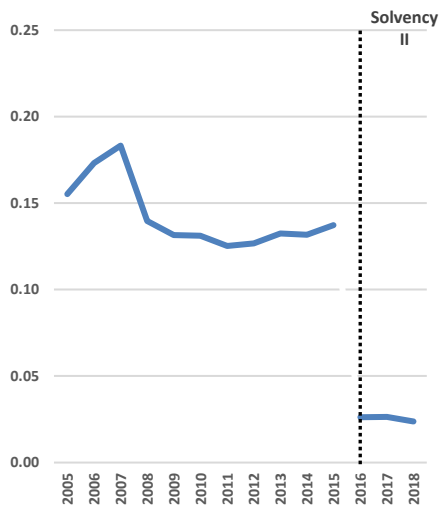
Figure 23: Shares and other variable-yield securities and units in unit trusts

Investments in **Shares and other variable-yield securities and units in unit trusts** showed a sharp rise in 2006 and 2007, followed by a sharp decline in the crisis in the EU-28. The level then stayed around 13% in the period 2009 to 2015.

Under Solvency II, the share of this asset class is much lower and hovers around 3%.

Note: 'Shares and other variable-yield securities and units in unit trusts' in Solvency I has been considered to correspond to 'Equities' in Solvency II.

Source: LE Europe based on EIOPA data

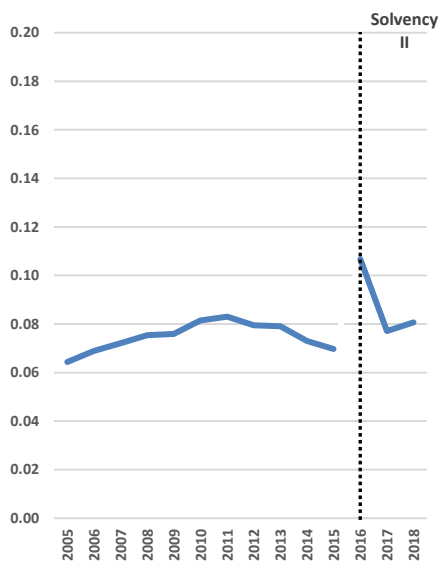
Figure 24: Investments in affiliated enterprises and participating interests

The share of **Investments in affiliated enterprises and participating interests** first increased in the EU-28 from 2005 to 2011 and then steadily declined in the period 2011 to 2015. Under Solvency I, the share fluctuated in the range of 6% to 7%.

Under Solvency II, the share stood at 11% in 2016 and then fell to 8% in 2017 and 2018.

Note: 'Investments in affiliated enterprises and participating interests' in Solvency I has been considered to correspond to 'Holdings in related undertakings, including participations' in Solvency II.

Source: LE Europe based on EIOPA data

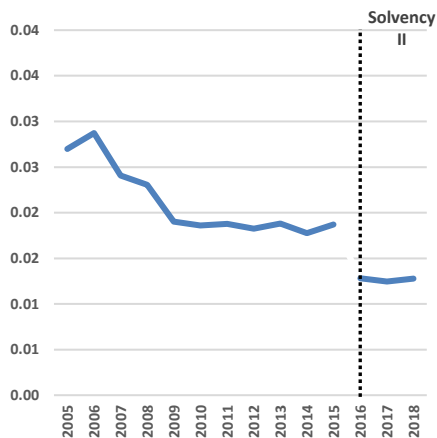
Figure 25: Land and buildings

The share of **Land and buildings** was less than 3% in the EU-28 in 2006, before the crisis. It steadily declined from 2006 onwards to less than 2% in 2009 and remained at that level until 2015.

Under Solvency II, the share of Land and buildings is even lower at just above 1% after 2015.

Note: 'Land and buildings' in Solvency I has been considered to correspond to 'Property (other than for own use)' in Solvency II.

Source: LE Europe based on EIOPA data

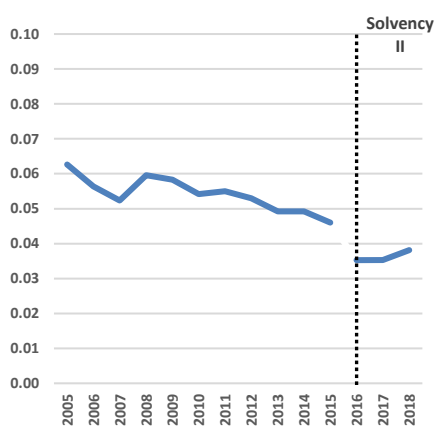
Figure 26: Loans guaranteed by mortgages and other loans

The share of **Loans guaranteed by mortgages and other loans** was generally declining in the EU-28 from 2005 to 2015. The share was around 6% in the years immediately before and after the financial crisis. It then began to fall and reached at a level less than 5% in 2015.

Under Solvency II, the share was less than 4%.

Note: 'Loans guaranteed by mortgages' and 'Other loans' in Solvency I have been considered to correspond to 'Loans and mortgages' in Solvency II.

Source: LE Europe based on EIOPA data

Overall, the shares of **Debt securities and other fixed income securities** in the insurers' investment portfolio jumped up before the crisis and remained high afterwards. This did not change after 2015 under Solvency II and might have been the result of increased uncertainty during the crisis. The insurers' share of their investment portfolio in **Investments for the benefit of life-assurance policyholders who bear the investment risk** also showed a rise after the crisis and remained stable, even after 2015. The shares in **Investments in affiliated enterprises and participating interests** increased in the EU-28 until 2011, after which it decreased. Although the introduction of Solvency II marked an initial sharp rise in the share, the latter fell in 2017 and 2018 to levels similar to the years under Solvency I.

On the other hand, the share of the insurers' investment portfolio in **Shares and other variable-yield securities and units in unit trusts** dropped before the crisis and remained low afterwards. It fell further under Solvency II and remained low. Following the literature review, one would have expected to see an increase in this share in recent years. But the literature review also highlighted

that this expected effect has not been observed to a significant degree in the actual data. The broader picture for the category **Loans guaranteed by mortgages and other loans** was also one of a continuing downward trend with a small increase during the crisis. This is in line with rational investment behaviour as interest rates on loans have dropped over time, making it a less profitable and a less attractive investment. The share of **Lands and buildings** in the insurers' investment portfolio experienced a sharp decline before the crisis and remained at a constant level during the years preceding Solvency II. While the share was lower in 2016 than 2015, it remained stable in both 2017 and 2018 under Solvency II.

5.2 What factors drove the observed trends in asset allocation of European insurers?

A key characteristic of the post -2008 period has been the combination of very low interest rate (Figure 27) and strong growth in equity markets (Figure 28). The low interest environment has led many investors to “chase yield” by investing in different or new asset classes.⁵²

Figure 27: Yield on investment grade Euro Area bonds 2000 -2020

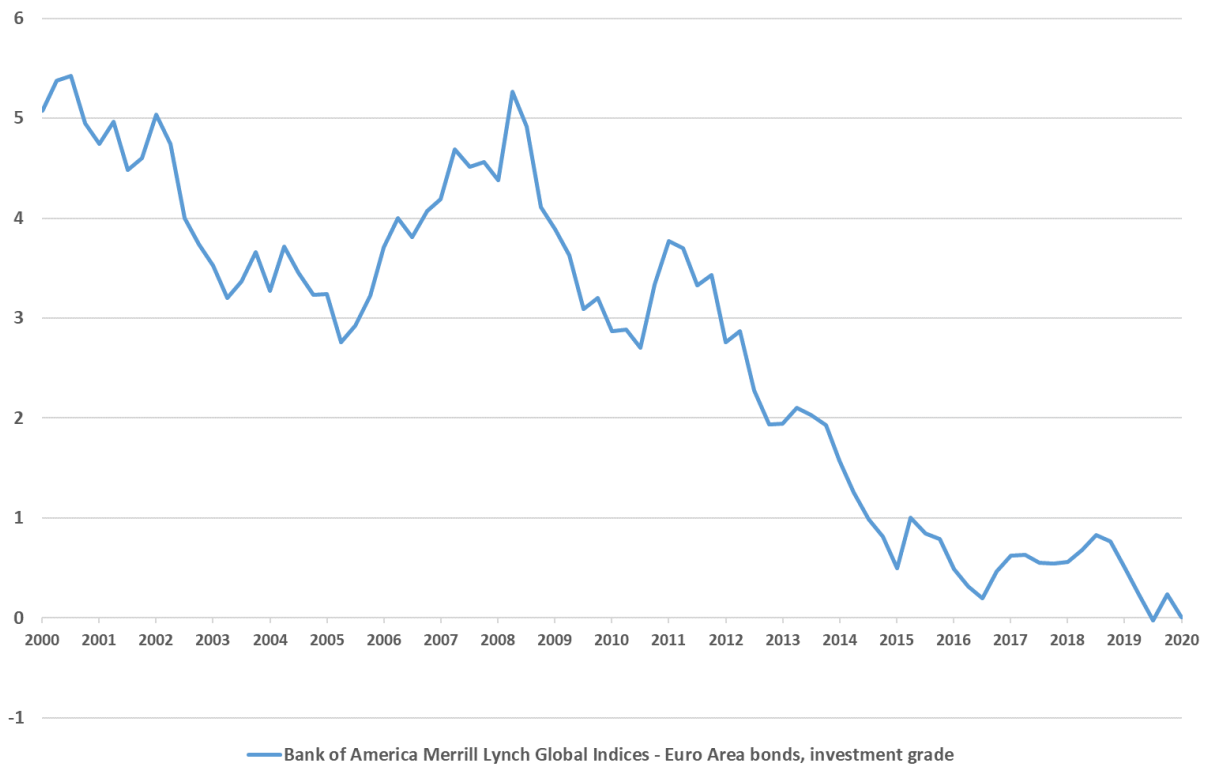

Source: Thomson Reuters

⁵² See, for example, IMF (2014) and IMF (2016), and ESRB (2015).

Figure 28: EuroStoxx index 2000-2020



Source: Thomson Reuters

Due to historically low interest rates, insurance companies have been facing difficulties generating sufficient investment returns for future insurance obligations during the last years (The Actuary, 2017). In light of these market developments, an array of surveys and market analyses have highlighted a shift in the reported investment strategy of insurance companies. Insurers broaden their investments and turn to riskier assets to realise higher returns (Standard Life Investments, 2015). For this reason, they shift from public assets to private assets while trying to keep the added risk limited (Financial Times, 2017).

According to 2015 data from Standard Life Investments (2015), European insurers are experiencing challenges in generating sufficient returns to meet guaranteed rates to policyholders. While current book returns remain healthy, the low-return environment has caused a future returns gap in the guaranteed savings market (Standard Life Investments, 2015). Rates remaining flat at current levels would further pressure European insurers' profitability and they would likely accelerate deterioration in their asset quality.

In addition, in Europe, the research findings of Standard Life Investments confirmed that the impact of low returns is not uniform, varying by region and insurer type. For instance, Switzerland and Germany are mostly affected by low interest rates, with government bond rates below or at zero for durations less than 20 years (Milliman, 2016). Whereas, southern European insurers differed, expressing fewer concerns about their sovereign and investment grade debt weightings, given the higher yields available. Albeit, southern European equity and high-yield fixed income allocations are increasing gradually (Standard Life Investments, 2015).

According to the results of a survey launched by Standard Life Investments targeting Chief Investment Officers and Chief Risk Officers across Europe, in response to this low interest rate

environment, many European insurers are undertaking significant strategic asset allocation and tactical asset allocation changes, expanding traditional investment horizons to maximise returns:

- **Risk appetite is rising:** half of respondents expect to reduce sovereign fixed income exposure while over 60% expect to increase allocations to real estate and/or alternatives;
- 44% of insurers are looking to outsource one or more asset classes, and
- 45% of European insurers suggest the **low-return environment makes it more likely** that they will **outsource to external asset managers**.

This exposure to many lower credit rating government bonds might, on the other hand, also be a reason to “[diversify] away from government bonds” (The Actuary, 2018) according to Mark Azzopardi, an insurance investment expert at BlackRock. This is his assessment for countries like Italy, whereas he identifies low yields to be the reason for insurers in Germany to sell off domestic government bonds.

The trend for change is further stimulated by the new requirements introduced by Solvency II. Risk-based capital requirements induced insurers, according to Mark Azzopardi, to reduce the duration gap between investments and obligations as well as to diversify the portfolio by investing into new asset classes (The Actuary, 2018). As the UK had a similar system already prior to Solvency II, impacts on insurers in the UK have been smaller than in other European countries.

To replace some of the government bonds in their investment portfolios, insurance companies are looking to invest in private markets and illiquid assets. More than half of the respondents of the Standard Life Investments survey (2015) expect to increase investments in real estate and/or alternative investments. This picture is in line with another survey among leading UK and European insurers, in which a quarter of respondents expect to invest in alternatives investments to realise higher profit margins (The Actuary, 2017).

Despite these theoretical arguments for reducing low yield government and “widespread talk about the growing role of private market investments in insurers’ portfolios” (The Actuary, 2017), actual numbers for private equity and illiquid assets remain small according to research carried out by Invesco, Schrodgers and Aon. Some of the reasons for this discrepancy might be a limited supply of appropriate investments and heightened modelling requirements needed for risk management and the approval of supervisors and regulators (Standard Life Investments, 2017). The difficulty in pursuing these investments is also portrayed by the fact that one fifth of insurance internal investment teams are not given specific investment targets (The Actuary, 2017).

The factors cited above were generally also identified by EIOPA (2017) in a survey of European insurers. Key developments over the period 2011 – 2017 to note are:

“A trend towards lower credit rating quality fixed income securities can be seen in the data. At the same time, the large number of sovereign and corporate downgrades during the observation period needs to be considered.

A trend towards more illiquid investments such as non-listed equity and loans excluding mortgages can also be identified. However, a decrease in (the value of) property investments is also detected.

The average maturity of the bond portfolio for the majority of the sample has overall increased in the past 5 years.

The tendency to invest into new asset classes could be observed among insurance groups. Although the amounts are currently low compared to the size of the portfolios, almost 75% of the sample responded positively towards increasing their investments in asset classes such as: infrastructure, mortgages, loans, real estate.

A small decrease in the debt portfolio is observed against a small increase in ‘other investments’ between 2015 and 2016. Equity allocation has remained unchanged.

Nonetheless, when looking at the developments in the investment allocation on an aggregate level, changes in all three main investment categories from 2011 to 2016 have only been marginal.” (EIOPA 2017)

According to stakeholders interviewed (supervisory authorities and insurance companies), the most important underlying reason for these changes in portfolio composition is related to **low interest rate environment in Europe**, that has led to an increased allocation to less liquid assets to earn a higher spread. This trend has become even more pronounced in the current negative interest rate environment.

According to the GSAM’s 2016 Insurance Survey⁵³, outsourcing portions of their investment portfolios to third party asset managers is an on-going trend globally. The greatest demand for increased outsourcing comes from the largest insurers in the Asia Pacific region, where almost 40% of insurers replied to intend to outsource more of their portfolios.

Figure 29: Do you anticipate outsourcing more, the same amount, or less of your investment portfolio in the next 12 months?

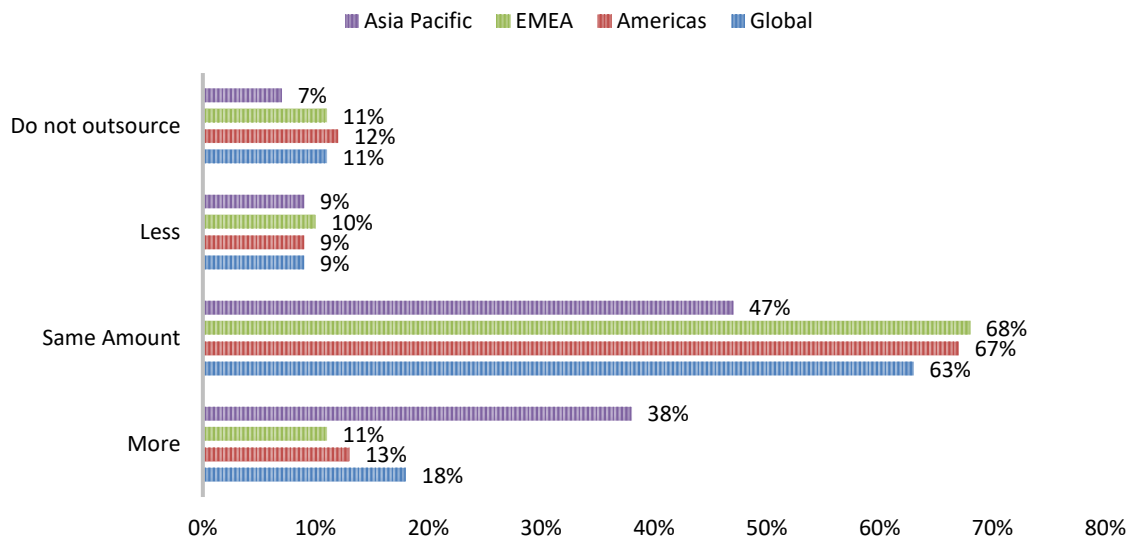

Source: GSAM, 2016

The GSAM survey also shows that the asset classes that insurers are looking to outsource investments differ by region:

- US based insurers intend to outsource investments in: US investment grade corporates (28%), private equity (27%), high yield debt (23%), mortgage backed securities (19%), and hedge funds (19%);

- EMEA-based insurers intend to outsource investments in European investment grade corporates (29%) and government and agency debt (24%);
- Asia Pacific insurers plan to outsource investments in infrastructure debt (35%) and infrastructure equity (31%).

Insurance undertakings interviewed also reported that another major factor which has influenced their asset allocation decision-making process has been the **Solvency II Directive**.⁵⁴

This finding is also confirmed by the results of a survey launched by *Standard Life Investments*. In details:

- 89% of respondents confirmed that Solvency II has impacted their asset allocation decisions;
- 73% of insurers explained that Solvency II is limiting design of investment portfolios; and
- 38% suggest that Solvency II has made it harder to hedge their liabilities.

The introduction of Solvency II increased the regulatory capital requirements⁵⁵ for the products and restricted the investments that could be used to back the liabilities. This has affected asset allocation as insurance undertakings are seeking to take on more risk (for higher returns) while also trying to optimise capital charges and the diversification benefits of the new regulatory regime (Standard Life Investments, 2015).

Some insurance undertakings interviewed⁵⁶ have reported that Solvency II makes it harder to implement asset allocation changes driven by a low-return environment and this has reduced the attractiveness of certain type of “*more volatile*” and/or “*illiquid*” assets, such as:

- Equity investments;
- Real estate and infrastructure investments;
- Callable bonds.

5.3 Potential impact of IFRS 17 on asset allocation of European insurers

Investing activities are important for insurance companies, the time gap between the collection of premiums and the payment of claims enables insurance companies to accumulate funds that are invested to generate investment income (IASB, 2017). For some long-term insurance contracts, the spread between the return on investments and the interest expenses on insurance contract liabilities are typically the primary source of profit or loss (IASB, 2017).

A majority of stakeholders interviewed (i.e. supervisory authorities, insurers and external investors) agree on the fact that IFRS 17 alone will not impact the asset allocation of insurance undertakings, as this activity is more driven by risk management and/or asset/liability management. However, the majority of industry stakeholders interviewed expressed the view that the effect of applying IFRS 17

⁵⁴ Directive 2009/138/EC. Article 132 of Solvency II introduces the “prudent person principle” which determines how undertakings should invest their assets.

⁵⁵ A regulatory capital requirement is the amount of excess assets that an insurer must hold above its liabilities, calculated in accordance with relevant rules.

⁵⁶ It must be said that this trend was not reported by a majority of insurance undertakings interviewed.

in conjunction with IFRS 9⁵⁷ may have an impact on asset allocation. This is because a company is required to account for:

- a) insurance contracts issued applying IFRS 17; and
- b) financial assets held applying IFRS 9.

IFRS 9 sets out how a company must classify its financial assets.⁵⁸ The classification determines how those assets are accounted for in financial statements and, in particular, how they are measured on an ongoing basis (IASB, 2017). Under IFRS 9, financial assets are measured at either: (a) amortised cost; or (b) fair value. When assets are measured at fair value, gains and losses are recognised either entirely in profit or loss (fair value through profit or loss), or partially in other comprehensive income (IASB, 2017).⁵⁹

Insurance companies typically seek to match the characteristics of their assets with their liabilities to minimise economic mismatches between the two (IASB, 2017). Economic matching depends on several factors, such as: the availability of assets of sufficient duration, the uncertainty as to when pay-outs on insurance contracts will be required, and the company's desire to generate higher returns (IASB, 2017). If an insurer's liabilities and assets are economically matched the accounting does not show mismatches, whereas if they are not matched the economic mismatch will be apparent as a result of the changes introduced by IFRS 17 and IFRS 9 (IASB, 2017).⁶⁰

As a result of changes introduced by IFRS 17 and IFRS 9, some companies may decide to reassess how they carry out their asset and liability management. This is because the measurement of financial assets and insurance contract liabilities may change in applying IFRS 9 and IFRS 17 (IASB, 2017). When applying IFRS 9, the classification of financial assets will be driven by their cash flow characteristics and by the business models in which the assets are held (IASB, 2017), and under IFRS 17, insurance contract liabilities are measured under the current value principles. The extent of the change will vary depending on how (IASB, 2017):

- a) a company currently measures its insurance contracts at current value; and
- b) the accounting effect drives management decisions.

For example, existing insurance accounting practices in parts of Continental Europe (e.g. Italy), Asia and the United States do not tend to include current value accounting. The discount rate used to measure an insurance contract liability is not updated after the initial recognition of the insurance contract to reflect changes in market conditions (IASB, 2017). Some insurers operating in these

⁵⁷ IFRS 9 replaced *IAS 39 Financial Instruments: Recognition and Measurement* from 1 January 2018. Some insurance companies can elect to continue to apply IAS 39 until 1 January 2021.

⁵⁸ IFRS 9—classification of debt instruments (in brief): If a financial asset is a simple debt instrument and the objective of the company's business model within which it is held is to collect its contractual cash flows, the financial asset is measured at amortised cost. If the simple debt instrument is held in a business model the objective of which is achieved by both collecting contractual cash flows and selling financial assets, then the financial asset is measured at fair value in the balance sheet, and amortised cost information is provided in profit or loss. Gains and losses result from the difference between amortised cost and fair value, and those differences are reported in other comprehensive income. If the business model is neither of these, or the financial asset is not a simple debt instrument, then fair value information is provided both in profit or loss and in the balance sheet (IASB, 2017).

⁵⁹ Fair value through other comprehensive income for debt instruments and other comprehensive income presentation for equity instruments (IASB, 2017).

⁶⁰ For example, when applying IFRS 17, an insurer may need to address mismatches between the carrying amounts of assets and liabilities, by measuring some financial assets—eligible for measurement at amortised cost or at fair value through other comprehensive income—at fair value through profit or loss, using the fair value option in IFRS 9 (IASB, 2017).

jurisdictions may decide to change their asset and liability management practices in the light of the requirement, introduced by IFRS 17, to measure insurance contract liabilities using current discount rates (IASB, 2017).

In contrast, in Australia, Canada, China, **Denmark**, South Africa and the **United Kingdom**, existing accounting practices tend to measure insurance contract liabilities on a current value basis (IASB, 2017). Accordingly, the changes introduced by IFRS 17 and IFRS 9 are not expected to involve significant changes in accounting and investment practices to manage accounting volatility in those jurisdictions (IASB, 2017).

In terms of impacts on specific asset classes, the type of financial assets held by an insurer typically depends on the characteristics of the liabilities or obligations for which the assets are being held and invested (IASB, 2017).

A trend emerging from interviews with industry stakeholders (especially life insurance undertakings) is that IFRS 9 and IFRS 17 will encourage the use of less volatile and more liquid assets. It was stressed that this might not necessarily be optimal for policy holders. Insurers may avoid particular asset classes to avoid volatility in their balance sheets and income statements, which might be against the interest of customers in the long term. In particular, some insurance undertakings reported that investments in equity and structured funds may become less attractive.

In accordance with IFRS 9, equity instruments are measured at fair value with changes in fair value recognised in profit or loss ("FVPL"). At initial recognition, an entity may make an irrevocable election to present changes in the fair value in other comprehensive income ("FVOCI election") on an instrument by instrument basis (EFRAG, 2020). If an entity applies the FVOCI election, changes in fair value are presented in OCI (EFRAG, 2020). However, these changes are not reclassified into profit or loss ("recycled") on disposal and there is no requirement to assess these instruments for impairment (EFRAG, 2020). Realized gains from equities will be kept in OCI and under IFRS 17 the increase of the technical provision will be accounted through P&L. As recycling when equity instruments are carried at FVOCI is not allowed in IFRS 9, in the view of some industry players, this creates a "friction" due to the fact that accounting prevents the proper performance reporting (i.e. the realized gains cannot be presented in P&L).

With a focus on the life insurance segment, insurance undertakings interviewed expressed their concerns for the underlying tension between accounting and asset allocation. It is argued that life insurances are long term investment products, whereas the accounting is much focused on the short term. According to them, reporting assets at market values (as foreseen in IFRS 9) could expose life insurers to market risks and lead to a misalignment between the interests of policyholders and insurance entities by impacting the earnings profile of the company. Also, in the non-life insurance segment, some industry stakeholders interviewed perceive there is a "tension" between accounting and "risk appetite". Although non-life contracts are mainly short-term contracts, investments in equity are appealing to realize capital gains, practice that is attractive in this ultra-low interest rate environment.

As noted by EIOPA (2019), the market volatility combined with increased media coverage and the rise of high-speed computer trading (which reduce trading times and transaction costs), have contributed to modifying the investment behaviours of market participants. Among other factors, these changes can explain the significant decrease in the average holding period of market traded assets and the greater focus of investors on short-term returns (EIOPA, 2019). Also, the European Commission (2018) recognised that current market practices often prompt market participants to focus on short-term performance rather than mid- to long-term objectives. Therefore, in *its Action Plan on Financing Sustainable Growth*, a central aspect of the sustainability agenda is to reduce the

undue pressure for short-term performance in financial and economic decision-making, as investments in environmental and social objectives require a long-term orientation.

Views are mixed on whether an alternative to IFRS 9 is needed to portray long term investments by insurers (EFRAG, 2020). The industry view is that an alternative is needed. Some users, regulators, auditors and some standard setters do not share this view. What makes volatility attractive for users and regulators (transparency in the exposure to risk) makes it unattractive for others, like industry players, as they have an incentive to stabilise their earnings and dividend pay-outs. It is also argued that changes in fair value are not relevant for equity instruments held in a long-term investment position because these changes may reverse over time and before the disposal of the equity instrument (EFRAG, 2020).

On 4 February 2019, the European Commission sent a call for advice to the European Supervisory Authorities (EOIPA, EBA and ESMA) requesting them to collect evidence of undue short-term pressure from the financial sector on corporations (ESMA, 2019). On that basis, ESMA launched a public consultation to investigate (among other topics) *whether the current accounting treatment for equity instruments under IFRS 9 is a decisive factor in discouraging a company from undertaking new long-term investments in equities* and 57% of the stakeholders disagreed with that statement (ESMA, 2019).

Figure 30: IFRS 9 as decisive factor for undertaking new long-term equity investments, ESMA (2019)

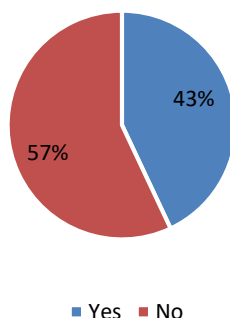

Note: Replies to the question: Is the current accounting treatment for equity instruments under IFRS 9 a decisive factor in discouraging a company from undertaking new long-term investments in equities?, (Q24), % Sources: Public Consultation ESMA

The results of the public consultation also show that the positions of issuers and investors are different (ESMA, 2019):

- 60% of investors responded (29 respondents) that IFRS 9 is not a decisive factor;
- 62% of issuers responded that IFRS 9 is a decisive factor (22 respondents).

Those who argued that the accounting treatment under IFRS 9 is not a decisive factor for undertaking new investments did so for the following reasons (ESMA, 2019):

- Investors undertake long-term investments on the basis of operative and strategic considerations much more than on the basis of accounting considerations;
- The wider benefits of transparency, consistency and comparability brought by IFRS 9 strengthens financial markets;
- Investors and their advisors are able to understand and interpret IFRS 9 figures and fair value changes going through OCI;

- (iv) There is insufficient evidence on IFRS 9 to date (The large majority of insurers do not apply IFRS 9 now, because they apply the deferral of IFRS 9).

Those who argued that the accounting treatment under IFRS 9 is a decisive factor did so because (ESMA, 2019):

- (i) Measuring debt or equity instruments at fair value through profit & loss (P&L) (rather than OCI), irrespective of the economic substance and the business model, creates unnecessary volatility in reported earnings due to short-term temporary fair value changes which may disincentivise investors from seeking certain long-term investment opportunities available only through investment funds; and
- (ii) The restriction of an investor's ability to recycle and recognise fair value gains into P&L on long-term equity investments – other than those held for trading – measured at fair value through OCI leads to a preference in equity investments with stable dividend distributions over long-term investment creating value mainly through capital gains.

Although the opinions on the treatment of equity instruments differ, it must be said that EIOPA data shows that the insurance undertakings generally allocate large parts of their portfolios to government and corporate bonds, and a very limited percentage is dedicated to equity (EIOPA, 2019).

Similarly, the EBA study of 2019 (EBA, 2019) reports concerns from the banking industry about IFRS 9. The industry stakeholders consulted for this study reported that the fair value measurement will result in distortions of the investment process triggering undue short-term pressures in financial markets by importing undue volatility from the market into the financial statements. However, the study also highlights that the fair value is deemed to be a relevant measurement basis for both managers and investors, and IFRS 9 is expected to address some prudential concerns and contribute to financial stability (EBA, 2019). The same concerns about equity instruments apply to the banking industry, but, like the insurance industry, the EBA study argues that investments in this type of assets are considered to be of limited relevance to banks (EBA, 2019). The study concludes that there is no evidence yet on the consequences of the implementation of IFRS 9 on long term investment practices of banks, but this aspect merit assessment in the longer term (EBA, 2019).

Other stakeholders interviewed for this study (supervisory authorities and some non-life insurance undertakings) indicated that risks related to asset-liability management are related to the extent to which asset and liability values respond differently to changes in economic conditions. The accounting will not have any impact, or it will not be significant enough to change the asset allocation. Some industry players commented that previous experiences in IFRS did not result in such impacts. Surplus assets will continue to be invested in a way to generate an acceptable return in light of other restrictions on capital and liquidity. Capital requirements, risk and liquidity are likely to continue to be the most important drivers.

In relation to their asset-liability management, most insurance undertakings also commented that hedging is not appropriately dealt with in IFRS 17. It is argued that not enough reference links have been made with IFRS 9 and some industry players commented that, under the new accounting rules, they will have to record not only the cost of derivatives but also the volatility of the underlying asset, increasing in turn the volatility of the P&L. In addition, under the General Model, where the contracts are not eligible for this risk mitigation option, there is no clarity that companies would be able to mitigate volatility and accounting mismatches using the current options available in IFRS 9 for hedge accounting. Entities using economic hedging and risk mitigation techniques usually want to present information about this in the financial statements in a way that reflects management practices (PWC, 2017) and will have two solutions to achieve this:

- the risk mitigation exception in IFRS 17 for insurance liabilities;⁶¹ or
- hedge accounting in IFRS 9.

It is likely that insurers might not be able to reflect all economic risk mitigation in the financial statements in line with the risk management practices. Insurers might choose to use non-GAAP measures in such situations to explain risk management practices to the users of the financial statements in common with entities in other industries (PWC, 2017). In this regard, the IFRS 17 amendment on risk mitigation addresses the accounting mismatch that arises from using reinsurance held to mitigate financial risks and it extends the risk mitigation approach to using non-derivative financial instruments measured at fair value through profit or loss when they are used by insurers in their hedging strategy, as they provide the same offsetting.

Some supervisory authorities commented that the valuation of financial assets using *the historical cost accounting approach* gives less incentives to hedge, whereas the additional volatility that IFRS 17 and IFRS 9 will impose in the P&L will, instead, provide incentives for adopting more sophisticated hedging techniques. Some supervisory authorities⁶² commented that they like this idea of “hedging sophistication” in order to reduce the inherent market risk in some financial assets, as this may lead to more robust balance sheets, especially for those insurance undertakings which have to bear long term liabilities under their business models (such as life insurance companies).

5.4 Key takeaways from chapter 5

1. Although there is considerable discussion about insurers moving away from debt securities towards new asset classes and /or equity, the aggregate data from EIOPA on the investments of EU insurers do not show a significant movement out of the debt securities at the EU wide level.
2. The majority of stakeholders interviewed (i.e. supervisory authorities, insurers and external investors) agree that IFRS 17 alone will not impact the asset allocation of insurance undertakings, as this activity is more driven by risk management and/or asset/liability management.
3. However, industry stakeholders expressed the view that the effect of applying IFRS 17 in conjunction with IFRS 9 may have an impact on asset allocation. This is because a company is required to account for: insurance contracts issued applying IFRS 17; and financial assets held applying IFRS 9.
4. Insurance companies typically seek to match the characteristics of their assets with their liabilities to minimise economic mismatches between the two (IASB, 2017). If an insurer’s liabilities and assets are economically matched the accounting does not show mismatches, whereas if they are not matched the economic mismatch will be apparent as a result of the changes introduced by IFRS 17 and IFRS 9 (IASB, 2017). Indeed, the measurement of financial assets and insurance contract liabilities may change in applying the *fair value principles*.
5. Existing insurance accounting practices in parts of Continental Europe (e.g. Italy) do not tend to include current value accounting. In contrast, in Denmark, and in the United Kingdom, existing accounting practices tend to measure insurance contract liabilities on a current value basis. Accordingly, the changes introduced by IFRS 17 and IFRS 9 are not expected to involve significant changes in accounting and investment practices to manage accounting volatility in these two jurisdictions.

⁶¹ Measurement exceptions under IFRS 17 apply only to contracts measured under the variable fee approach and do not apply to the contracts to which the general model applies (PWC, 2017).

⁶²However, not a majority of them.

6. Other stakeholders interviewed for this study (i.e. supervisory authorities and some non-life insurance undertakings) believe that changes in accounting will not have any impact or will not be significant enough to change the asset allocation of insurance undertakings, as the asset-liability management risks are related to the extent to which asset and liability values respond differently to changes in economic conditions.
7. Some insurance undertakings reported that investments in equity and structured funds may become less attractive following the adoption of IFRS 9, as IFRS 9 may prevent the proper performance reporting of equity instruments. Views are mixed on whether an alternative to IFRS 9 is needed to portray long term investments by insurers. To date there is insufficient evidence, as the large majority of insurers do not apply IFRS 9 due to the IFRS 4 amendments to defer the application of IFRS 9.

6 The cost of capital faced by EU insurance undertakings and investors' perception of the clarity of the financial reports of EU insurance undertakings

The chapter describes the evolution of the cost of capital faced by EU insurance undertakings (in absolute terms and relative to other economic sectors) (section 6.1) and reports the views of stakeholders on whether IFRS 17 will impact the EU insurers' cost of funds (section 6.2). A last section (section 6.3) highlights the key takeaways.

6.1 The cost of capital faced by EU insurance undertakings

The sub-section describes first very briefly the methodology used to construct the cost of capital for listed EU insurers and other listed companies. Next it presents information on the actual cost of capital of EU insurers from 2005 to 2017 and compares the evolution of the insurers' cost of capital with that of companies in other sectors of the European economy. Finally, it presents the key results of an econometric analysis of whether the difference between the cost of capital of EU insurers and that of EU companies in other sectors changed after the 2008/9 economic and financial crisis.

6.1.1 Approach to estimating the cost of capital

Using Thomson Reuters Datastream, we obtain financial data on 2676 public companies listed on stock exchanges of 27 EU Member States (all except Latvia) and spanning 19 industry sectors.

We estimate the cost of capital for each company in our dataset for every month from January 2005 to December 2018. The full historical financial data required for this estimation are available only for 1157 companies in our sample, 31 of which are insurance companies.

We use the Weighted Average Cost of Capital (WACC) method, which estimates cost of debt, cost of equity, and cost of preferred equity and then weights the three components according to the company's capital structure. The use of preferred equity was negligible among the companies in our sample, so that it can be ignored in the estimation of the cost of capital (see Annex 5 for the technical details of the construction of the cost of capital).

6.1.2 Cost of capital faced by European insurers in 2005-2018

The estimated cost of capital of EU insurance companies at the beginning of the observation period in 2005 is comparable to the estimated cost at the end of our historical sample at the end of 2018. However, as Figure 29 shows, the cost of capital varied substantially throughout the period. Mainly driven by rising cost of equity, the average cost of capital of EU insurers climbed steeply through 2007-8 with the onset of the Global Financial Crisis, peaking in April 2009. The rate of return required by investors then fell somewhat, before rising again in the European Sovereign Debt Crisis of 2010-12. Since late 2012, the cost of capital in the EU insurance sector has been declining.

Figure 31: Cost of capital faced by European insurers

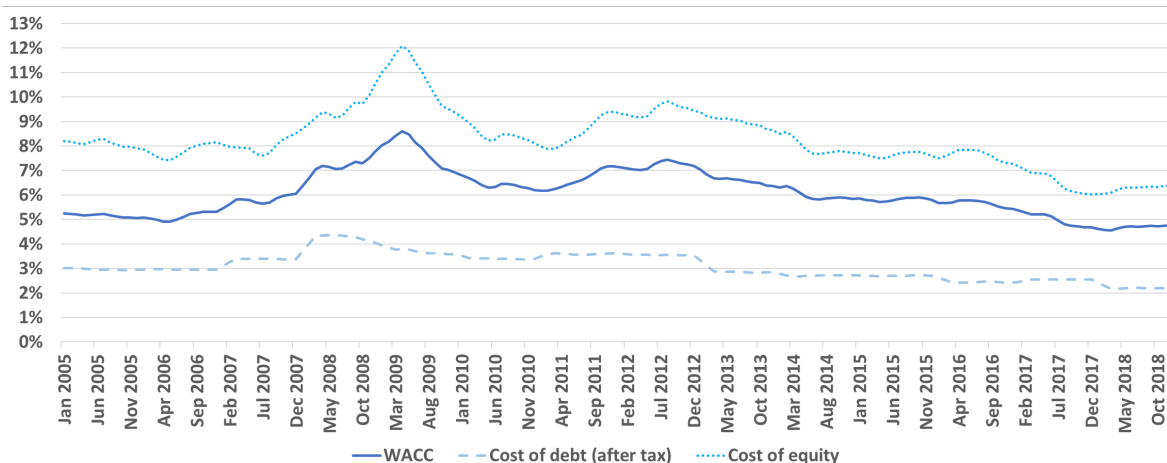

Note: Estimates based on 31 listed EU insurance companies, weighted by their market capitalisation.

Source: London Economics WACC model based on Datastream and IMF data

Disaggregating the developments by Member State, we find that the pattern has been broadly consistent in the EU's four largest economies. Nevertheless, the cost of capital estimates in Figure 29 suggest that British and French insurers experienced more pronounced fluctuations in their cost of capital than their German and Italian peers. This is largely attributable to their higher Betas. The risk compensation required by equity investors is higher for companies that are more volatile than the wider equity market. As Figure 31 shows, British and French insurers exhibited more volatile returns relative to their national equity markets than German and Italian insurers. A similar increase in the equity risk premium (see Figure 31) therefore translates to a larger increase in the cost of equity.

Figure 32: Weighted cost of capital of EU insurers by country

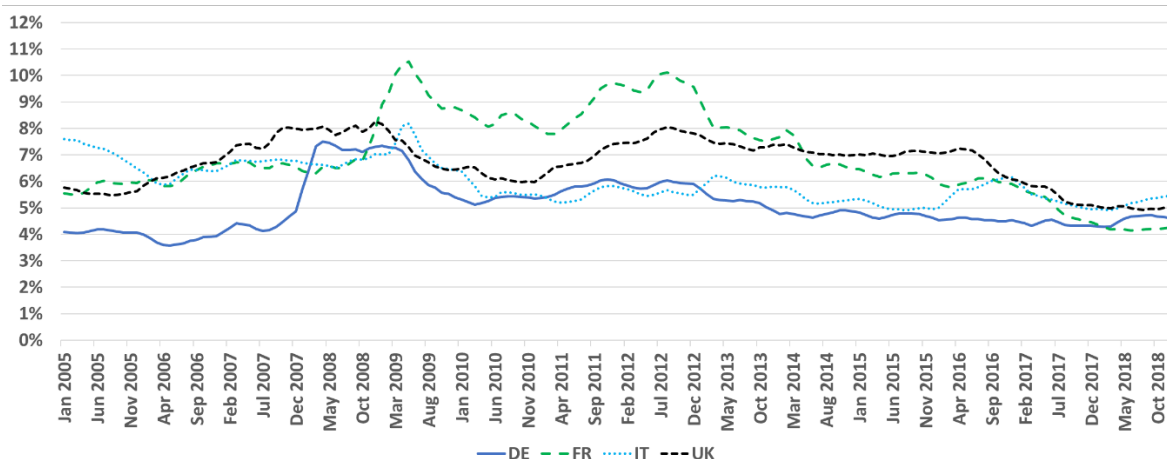

Note: WACC in each country is calculated as the average WACC of the insurance companies in the country, weighted by market capitalisation. In Germany and France, the estimate is based on 4 companies. In Italy and the UK, it is based on 6 and 9 companies, respectively

Source: London Economics WACC model based on Datastream and IMF data

Figure 33: Average beta of EU insurers in selected Member States

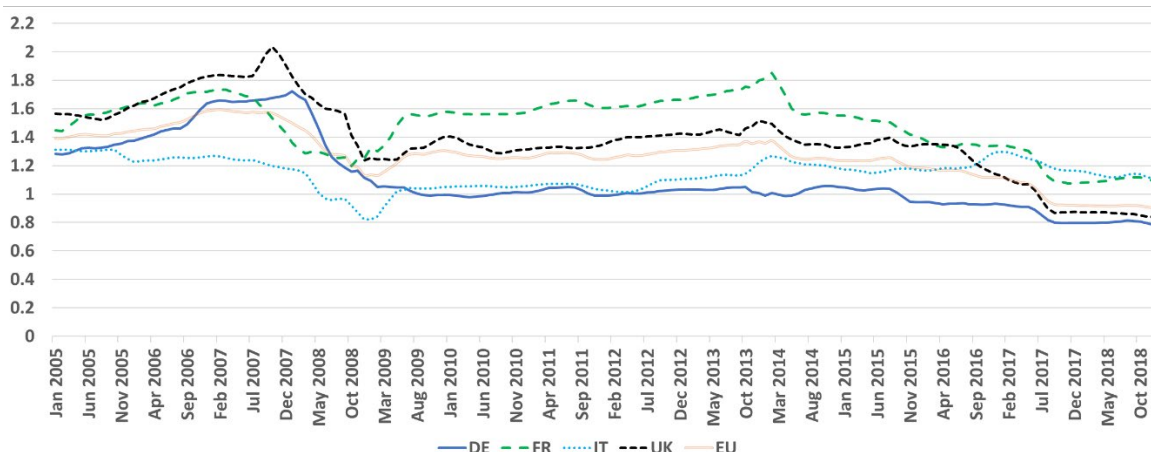

Source: London Economics WACC model based on Datastream and IMF data

Nevertheless, in all four countries – as well as in the EU as a whole – the rate of return on equity investment in the insurance sector has historically tended to be more volatile than the return in the wider equity market (i.e. beta greater than one in Figure 31). During the 2007-8 crisis, the EU insurance sector beta fell from a high of 1.6 (i.e. 60% more volatile returns than the market as a whole) to a low of 1.14 (i.e. 14% riskier than the market). In France and the UK, the betas climbed again in early 2014 to as much as 1.86 and 1.51, respectively, while in Germany they stayed close to 1. The beta of Italian insurers also rose from the 2009 low, but only to 1.28 in early 2014. After 2014, betas of insurance firms in all four countries and the EU as a whole gradually fell again and at the end of 2018 ranged from 0.79 in Germany to 1.11 in Italy. Compared to 2005, EU insurance companies now exhibit lower extra risk relative to their domestic equity markets.

The Member State differences in the historical development of cost of capital do not seem to be driven by the returns to the wider national equity markets. As Figure 33 illustrates, the investor perception of the risk of investing in equity markets varied substantially between 2005 and 2018, but the changes were similar across all four largest EU economies. One exception is Italy in 2009 and 2013. In Italy, the stock market downturn of 2008-9 was associated with a larger temporary increase in investors' risk perception than in Germany, France, or the UK. By contrast, in 2013, the risk premium on Italian stocks fell at a faster pace.

Figure 34: Equity risk premium in selected EU Member States

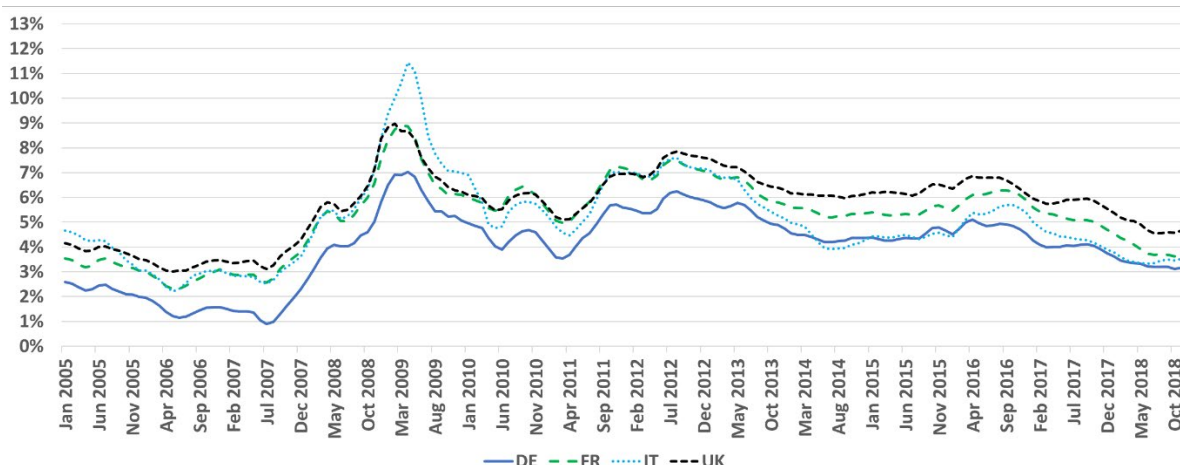

Source: London Economics WACC model based on Datastream and IMF data

The differences between Member States in the historical developments of EU insurers' cost of capital reflect to some extent the varying patterns in the cost of debt. The broad pattern in Figure 34 again highlights the impact of the financial and debt crises that hit the EU in 2007-8 and 2010-12. However, the investor perceptions of insurers in different Member States appear to have been affected in different ways. The estimations suggest that the 2007-8 crisis seems to have increased the debt financing costs for German, British, and Italian insurers substantially more than for French insurers. The interest rates paid by German insurers increased again in 2011 but have been steadily falling since. By contrast, the cost of debt faced by British insurers fell sharply already in 2009 and after recording a minor increase in 2011-2012 stayed relatively flat. Rates paid by French insurers increased in 2009, 2010, and 2012, but fell since below pre-2007 levels. Finally, Italian insurers' cost of debt fell after 2009, but increased again in 2013 and stayed relatively high, albeit below pre-2007 levels.

Figure 35: Cost of debt (before tax) of EU insurers by Member State

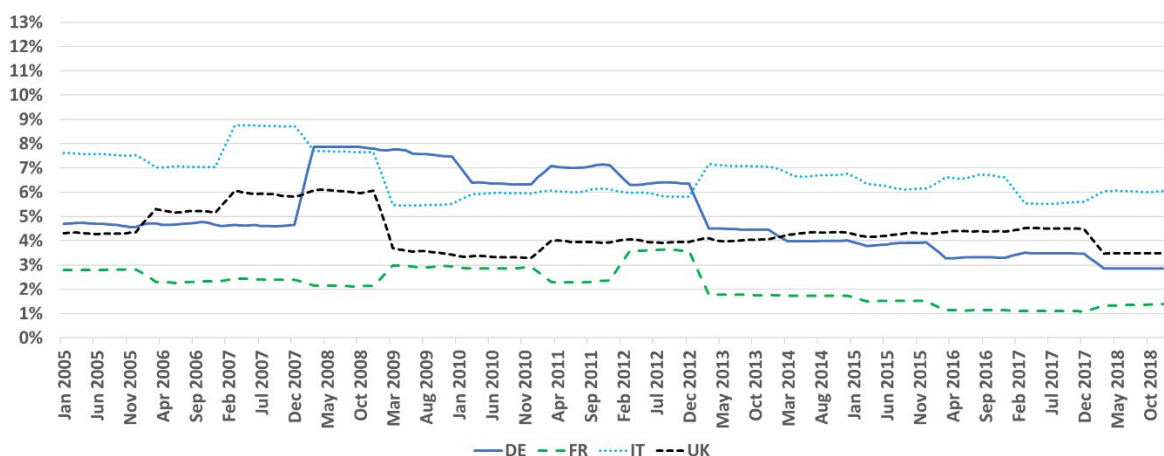

Source: London Economics WACC model based on Datastream and IMF data

The importance of debt financing in the weighted cost of capital (WACC) estimates is further affected by the tax rate (since interest payments are tax-deductible) and the share of debt in the company's capital structure. Figure 34 shows that between 2005 and 2018, the importance of debt financing decreased among EU insurers in favour of equity financing. The average share of debt among the 31 EU insurers in our sample, weighted by the insurer's market capitalisation, declined

from 52% in 2005 to 37% in 2018. Italy was the only country of the four largest EU Member States where this trend followed a reverse path between 2005 and 2012. After 2012, the use of debt finance fell even among Italian insurers from 59% to 40% of total capital at the end of 2018.

Figure 36: Share of debt in the capital structure of EU insurers

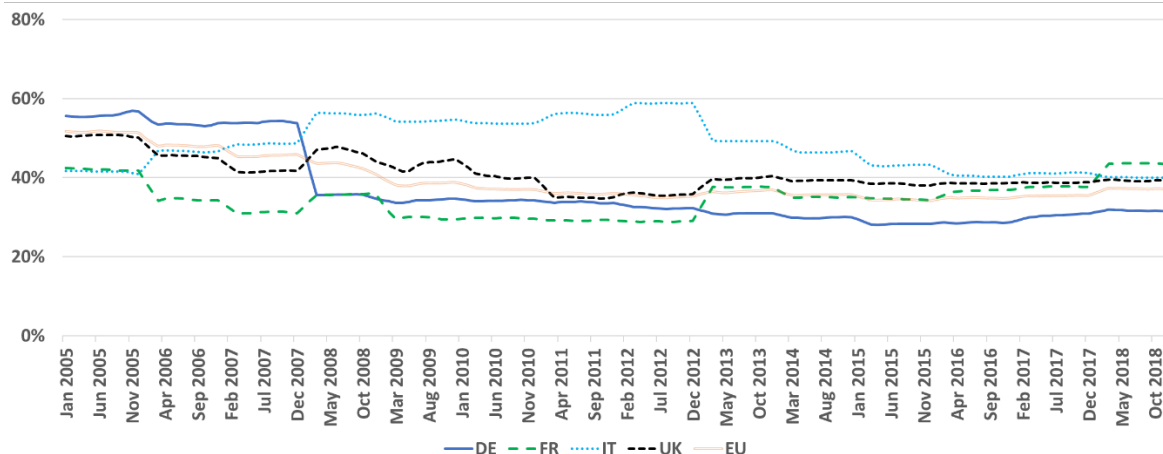

Source: London Economics WACC model based on Datastream and IMF data

Except for the UK, income taxes have not been a major driver of differences in cost of capital faced by insurers from different Member States. As Figure 37 demonstrates, the tax rates expected by investors – estimated as the 5-year moving median of the effective tax rate – remained relatively stable in Germany, France, Italy, as well as the EU as a whole. In the UK, the tax rate fell from 44% in 2005 to 21% in 2018.

Figure 37: Effective tax rate of EU insurers, 2005-2018

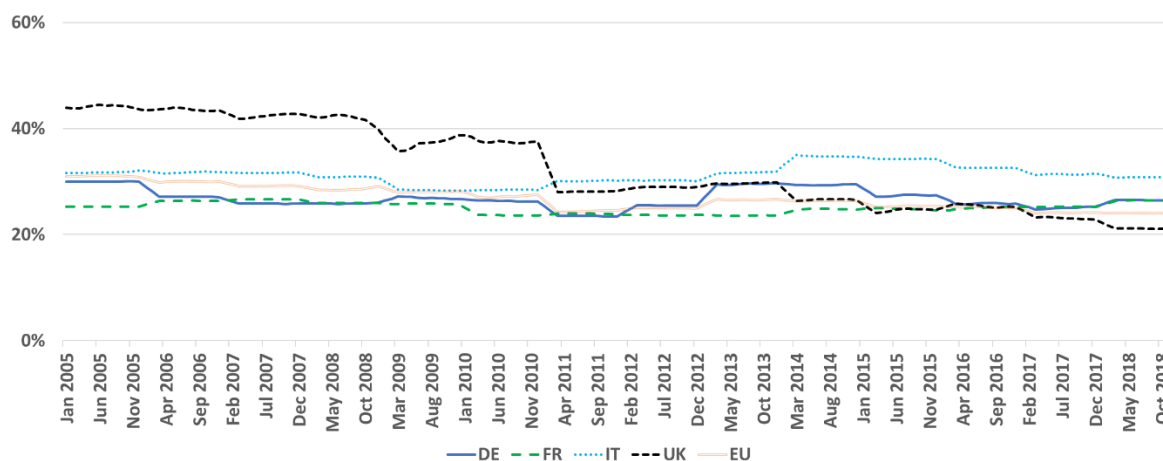

Note: 5-year moving median of the effective tax rate, calculated as (total income tax)/ (pre-tax income)

Source: London Economics WACC model based on Datastream and IMF data

The developments in the cost of debt when tax deductions are taken into account closely mirror the pattern observed in pre-tax cost of debt (see Figure 38). One noticeable influence is the declining tax rate in the UK. The relatively higher income tax in 2007-8 to some extent tempered the increase in the cost of debt in the global financial crisis. By contrast, tax deductibility of debt had lower impact during the estimated decrease in interest rates in 2018.

Figure 38: After-Tax Cost of Debt of EU insurers

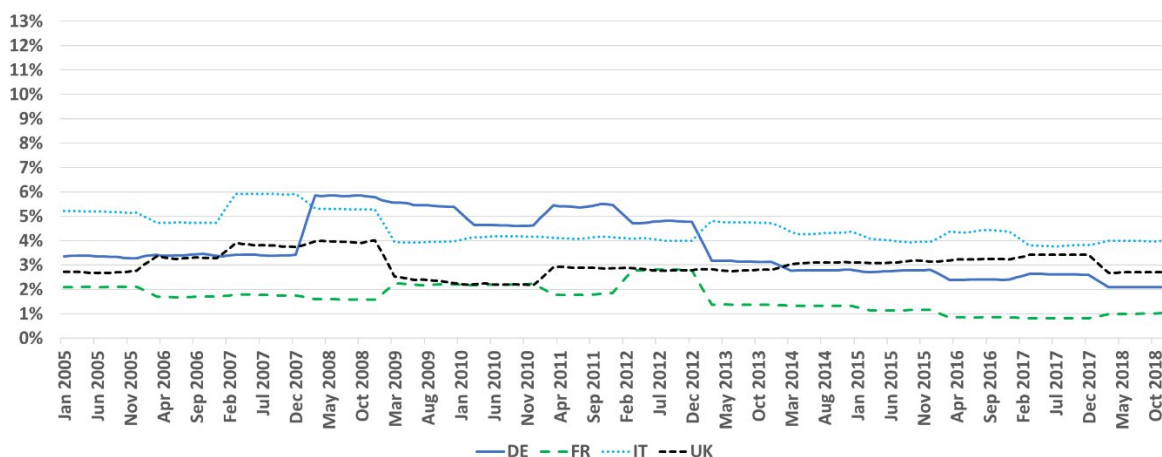

Source: London Economics WACC model based on Datastream and IMF data

6.1.3 Cost of capital of EU insurers compared to other industry sectors

This part of the report compares the estimated trends in cost of capital between different industry sectors. The principal finding is that the 2008 global financial crisis seems to have had a stronger impact on the cost of capital faced by insurers than on other industries. Moreover, this “additional” cost appears to have persisted even after the crisis, raising the suspicion that the 2008 financial crash has had long-term (or even permanent) impact on the cost of capital of insurance companies.

A company’s cost of capital depends not only on characteristics specific to the company or the sector, but also on characteristics of the market in which it operates. Our sample of 1157 listed EU companies across 19 industry sectors is not evenly distributed across the 27 national markets covered. We cannot therefore directly compare WACC trends in different industry sectors for the EU as a whole. Some sectors are more heavily concentrated in some Member States, while others in different Member States. Comparing the sectors at EU-level aggregation would necessarily be influenced by country characteristics, not just sector characteristics.

The comparisons between industry sectors are therefore kept at the Member State level. As was the case for the previous section, sufficient data is available only for the EU’s four largest economies, Germany, France, the UK, and Italy.

In addition, the insurance sector is not compared with all the other 18 industry sectors. Instead, 7 most relevant comparator sectors were identified based on two criteria. The first criterion looked at each sector’s correlation in WACC with the insurance sector in the period before the 2008 global financial crisis.⁶³ Sectors whose WACC tended to be driven by the same influences as the insurance sector in the pre-crisis years are particularly interesting for comparison in the post-crisis years. The second criterion considered the average Beta of the sector. The insurance sector tends to have a Beta larger than one (see Figure 37), indicating that the returns on equity investment in the sector are more volatile than the market as whole. Sectors with similarly high Betas in the pre-crisis years are more relevant for comparison, because they represent sectors also perceived by investors as being riskier.

⁶³ Here defined as January 2005 to August 2008. Correlation in first differences was used to address series non-stationarity.

Table 7 Selection of comparators

High pre-2008 WACC correlation with insurance sector	High pre-2008 Beta	Chosen as comparator sector
Banks	Banks	YES
Industrial Goods & Services	Industrial Goods & Services	YES
Media	Media	YES
Technology	Technology	YES
Telecommunications	Telecommunications	YES
Travel & Leisure	Travel & Leisure	YES
	Financial Services*	YES
	Basic Resources	NO

Note: WACC correlations between sectors are computed in first differences, over pre-2008 period, and separately for each Member State. The five sectors most correlated with insurance were identified in Germany, France, Italy, and the UK. If a sector was among the top 5 in more than one country, it is classified as a sector with high WACC correlation with the insurance sector. High Beta is defined as Beta with EU-wide sectoral average above one in more than 50% of time observations over the pre-crisis period. Two sectors – Financial Services and Basic Resources – had high Beta, but not WACC correlation. The Financial Services sector is nevertheless included among comparator industries, because the sector is likely to be economically related to the Insurance sector.

* The category includes financial sector services excluding banking, insurance, and real estate. It includes, for example, asset managers, investment companies, venture capital trusts, exchange-traded funds, pension funds, leasing companies, stock exchanges, consumer finance providers (e.g. payday lenders, pawnbrokers...) and financial advisors.

Source: London Economics WACC model based on Datastream and IMF data

The companies' Beta is the only indicator that can be aggregated at the EU rather than MS level. This is because Beta measures the riskiness of stock returns relative to the national equity market. Figure 38 plots the average Beta of EU companies in each of the 7 industry sectors considered.

Until 2009, the technology sector exhibited the greatest return variation of the 7 sectors compared to the market as a whole. This changed substantially during 2007-9 – after this period the stock prices in the technology sector broadly track the wider equity market. The opposite pattern can be observed in the banking sector. Generally moving together with the broad equity indices until late 2008, the stocks of EU banks became considerably more volatile afterwards. Peaking at 1.93 in February 2014, investing in the banking sector was 93% more risky than the equity market as a whole. The Betas in the banking sector fell afterwards, down to 1.09 at the end of the observation period. After the technology sector before 2009 and the banking sector after 2009, the insurance sector exhibited the second most volatile returns among the 7 considered industries during 2005-2018.

Meanwhile, media, travel & leisure, and industrial goods & services display no large changes in return volatility over the observed period. The stock price volatility in the telecommunications sector fell steadily between 2005 and late 2009, with Beta dropping to almost to 0.5. The equity returns in the sector have since become riskier, but even in 2018 slightly less than the stock market as a whole.

Figure 39: Average Beta of EU companies by sector

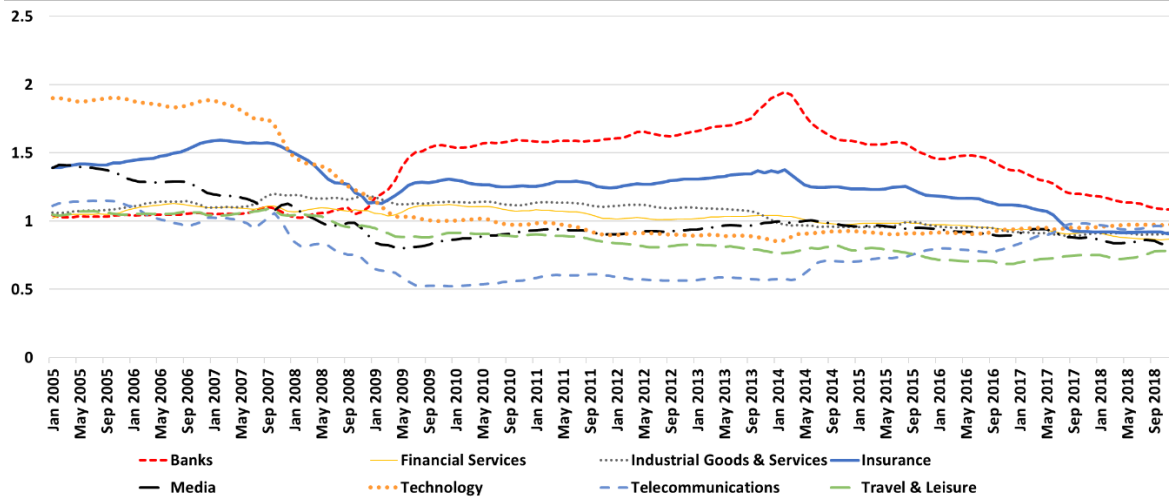

Note: Beta is an indicator of return volatility associated with a particular stock. Beta > 1 indicates that the equity displays more volatile returns than the wider equity market.

London Economics WACC model based on Datastream and IMF data

Figure 38 to Figure 41 show the WACC estimates over time in Germany, France, Italy, and the UK. The modelling results suggest that in Germany and France, the insurance sector faced relatively average cost of capital compared to the comparator sectors. This changed after 2008, with insurers facing one of the highest WACC rates. This pattern is to a lesser extent observable also in the UK. In Italy, insurers faced relatively high WACC in the group of comparator industries throughout the observation period.

Despite its post-2008 increase in Beta, the banking industry is estimated to have maintained one of the lowest WACC rates. This is likely to be driven by a number of factors, especially new regulation and changes in supervision which has significantly increased the capitalisation of banks. This higher capitalisation reduces the risk premium and therefore has a positive effect on the WACC of banks.

Figure 40: Estimated cost of capital in Germany 2005-2018, by industry

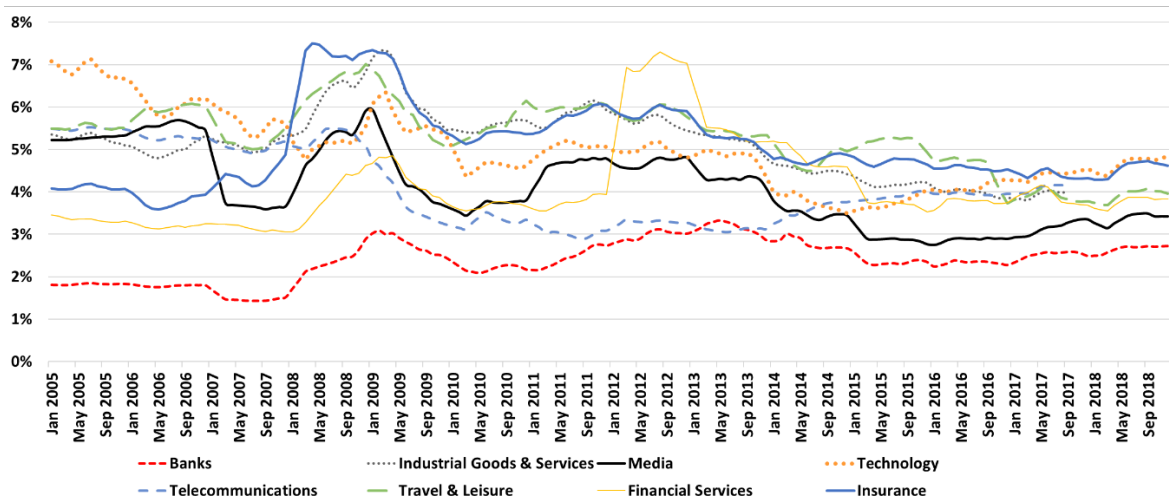

London Economics WACC model based on Datastream and IMF data

Figure 41: Estimated cost of capital in France 2005-2018, by industry

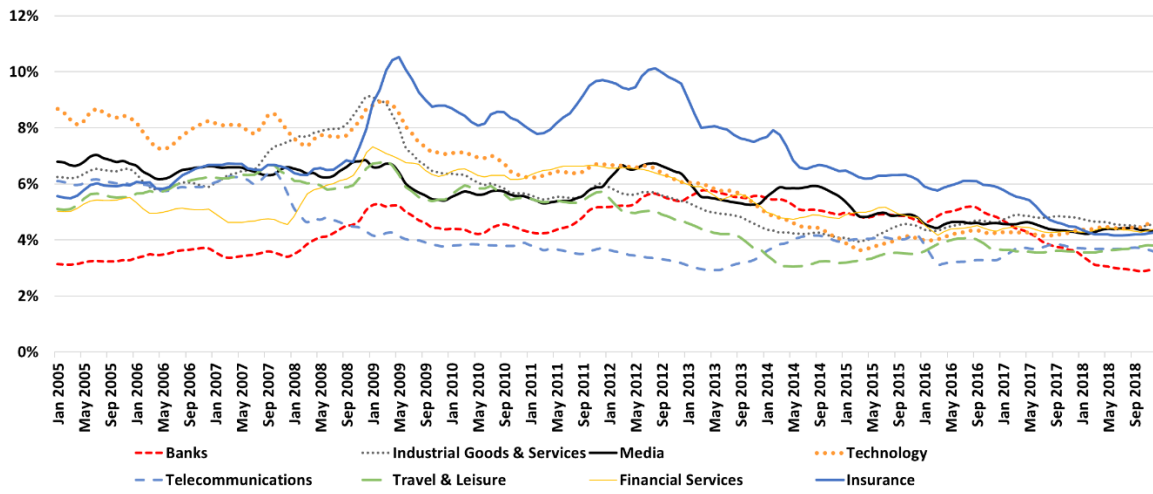

Figure 42: Estimated cost of capital in Italy 2005-2018, by industry

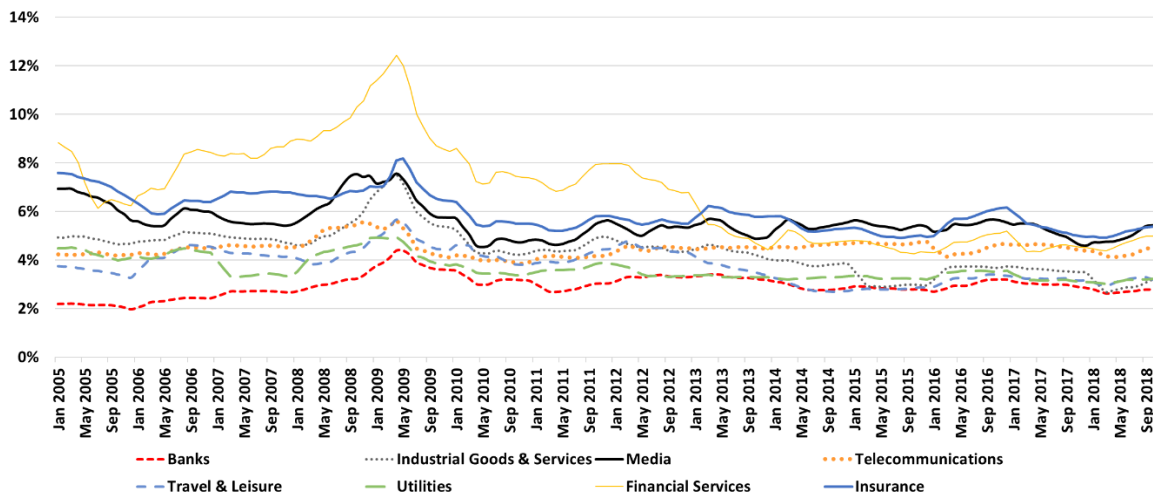
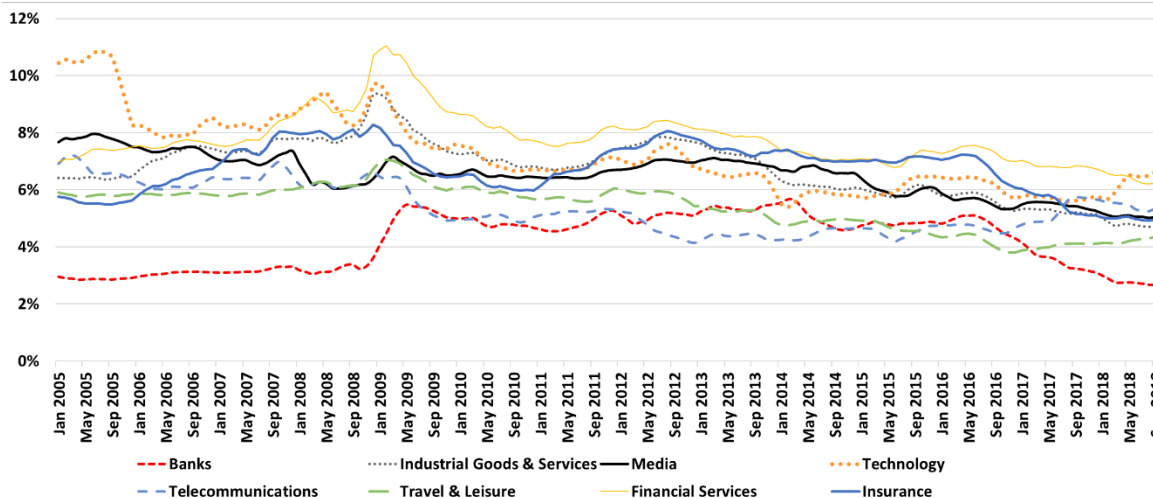
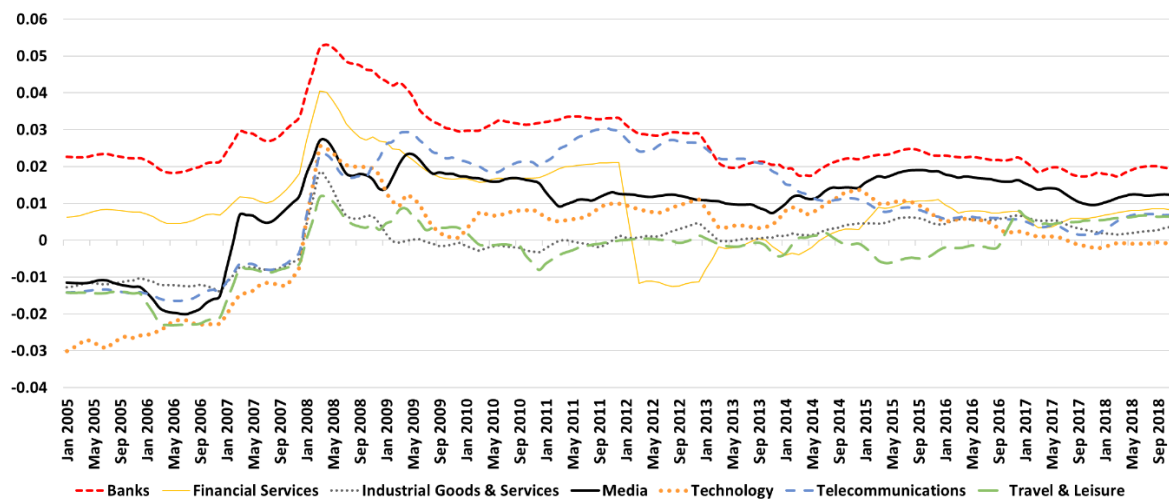

Figure 43: Estimated cost of capital in the United Kingdom 2005-2018, by industry



The WACC of the comparator industries in Germany, France, Italy, and the UK – respectively – is contrasted with WACC of the insurance sector in Figure 43 to Figure 45. Specifically, the figures show the additional cost of capital faced by insurers compared to other industry sectors, by subtracting WACC of the comparator industry from WACC of the insurance industry. This representation of the data allows a clearer inspection of trends in WACC faced by insurers compared to other sectors.

Figure 44: The additional cost of capital faced by German insurers compared to other industry sectors



Note: The graph plots the difference in cost of capital over time using the formula $DIFF = WACC[INSURANCE] - WACC[INDUSTRY]$. The plotted values are therefore absolute differences in WACC rates (percentage points) rather than relative differences.

London Economics WACC model based on Datastream and IMF data

Figure 45: The additional cost of capital faced by French insurers compared to other industry sectors

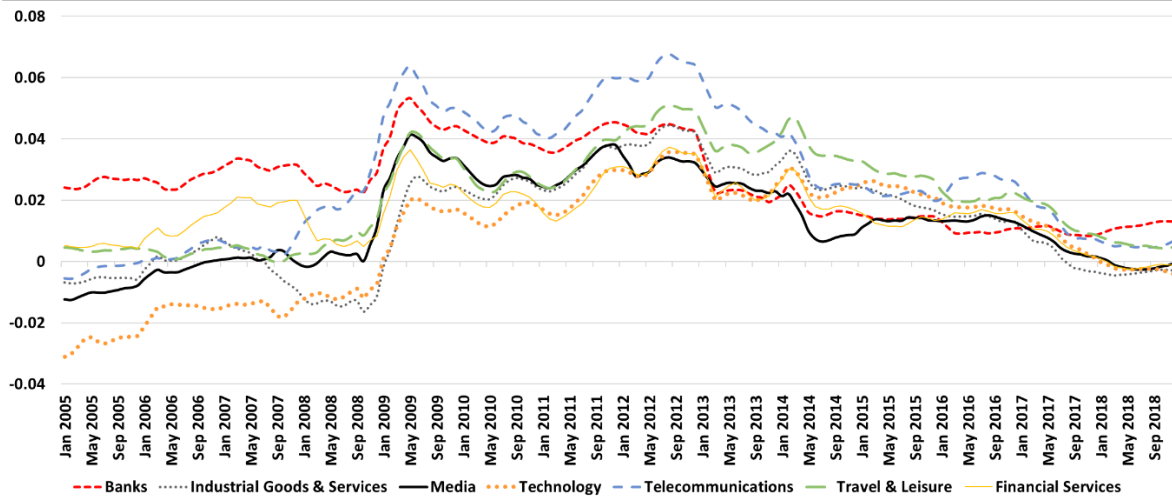

Note: The graph plots the difference in cost of capital over time using the formula $DIFF = WACC[INSURANCE] - WACC[INDUSTRY]$. The plotted values are therefore absolute differences in WACC rates (percentage points) rather than relative differences.

London Economics WACC model based on Datastream and IMF data

Figure 46: The additional cost of capital faced by Italian insurers compared to other industry sectors

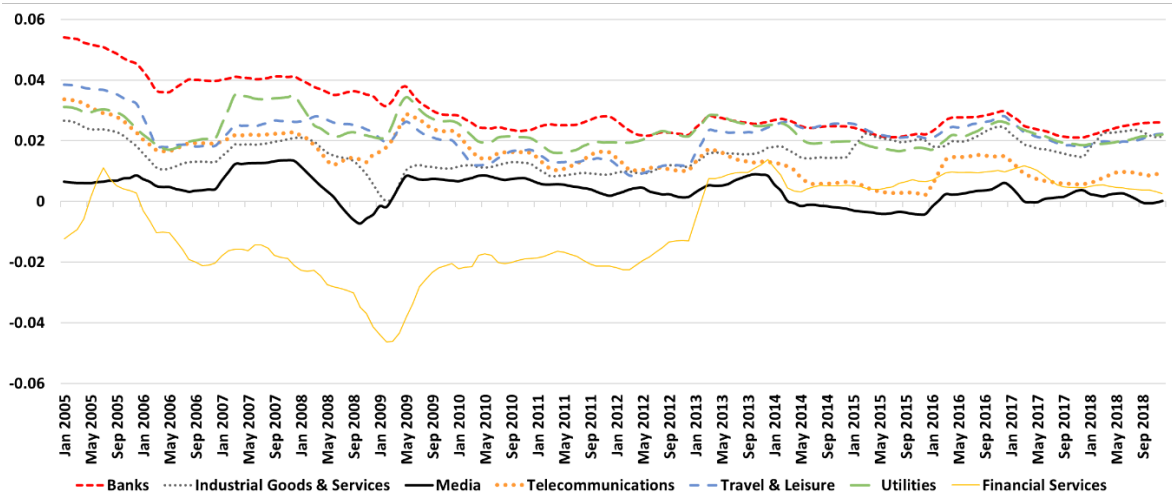

Note: The graph plots the difference in cost of capital over time using the formula $DIFF = WACC[INSURANCE] - WACC[INDUSTRY]$. The plotted values are therefore absolute differences in WACC rates (percentage points) rather than relative differences.

London Economics WACC model based on Datastream and IMF data

Figure 47: The additional cost of capital faced by British insurers compared to other industry sectors

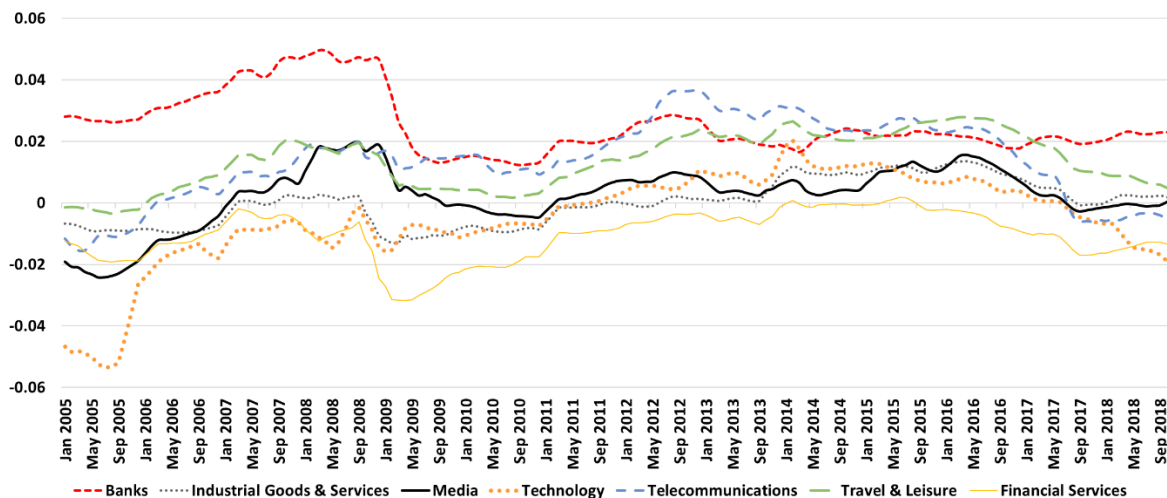

Note: The graph plots the difference in cost of capital over time using the formula $DIFF = WACC[INSURANCE] - WACC[INDUSTRY]$. The plotted values are therefore absolute differences in WACC rates (percentage points) rather than relative differences.

London Economics WACC model based on Datastream and IMF data

Several patterns emerge from the graphical analysis. Firstly, in Germany, France, and the UK, the global financial crisis increased the cost of capital in the insurance sector more than in any other of the comparator industries.⁶⁴ In 2007-8, all the curves in the figures above are upward sloping, indicating that the cost of capital faced by insurers was increasing more than the cost faced by companies in other sectors. The difference was particularly sizeable in the several months following the collapse of Lehman Brothers in September 2008, when the effect can be observed even in Italy.

A second observation is that in Germany, France, and the UK, the comparatively higher capital costs in many cases did not fully reverse. The difference between the cost of capital faced by insurance companies and some of other sectors was in 2018 still greater than the difference in 2005. An exception is the banking and financial services sectors, where the difference in WACC returned broadly to its 2005 levels.

The insurance sector in Italy deviates from the trend. Between 2006 and mid-2008, the insurers' WACC premium was decreasing rather than rising. This general trend then continued – albeit at slower pace – after 2009. In 2018, the difference between WACC of Italian insurers and other industry sectors was lower than in 2005. This is true for most of the comparator industries.

6.1.4 Econometric analysis of divergence in cost of capital

Building on the graphical examination of trends in the previous section, this part of the report presents an overview of the results of an econometric analysis testing the hypothesis that the 2008 financial crisis brought about a structural change in the relationship between WACC of EU insurers and of other industries, which until the crisis displayed similar WACC developments.

The time series plotted in the WACC figures above form the informational base for the model. The model finds some evidence of a structural break in the relationship between WACC of insurers and several other industries. In other words, in several cases, the econometric analysis finds that the

⁶⁴ In fact, the cost of capital increased in the insurance sector more than in of the other 18 industry sectors.

increase in 2008-9 in the difference between the WACC of the insurance industry and the WACC of a comparator industry is statistically significant.

- In Germany, the relationship between the WACC of the insurance sector and of Banks appear to have experienced a structural change in the spring of 2008, as the premium that insurers face in capital markets compared to this sector permanently increased.
- In France, a break in late 2008 is statistically significant for Industrial Goods and Services, Financial Services, Technology and Telecommunications.
- In Italy, the structural change is also estimated in 2008-9 and is significant for the comparator sectors of Media, Technology, Industrial Goods and Services and Telecommunications.
- In the UK, none of the identified break points is statistically significant.

6.2 The views of investors on the potential impact of IFRS 17

One of the core aspects investigated in the stakeholder consultation concerns the ability of current and potential investors to understand the financial reports of European insurance companies and how this may be affected, positively or negatively, by the entry into force of the IFRS 17.

The IASB Board expects (ex-ante) that the adoption of IFRS 17 standard will significantly improve the comparability of the financial statements of insurance companies (IASB, 2017). This is because companies will apply a consistent accounting framework for all insurance contracts and the diversity of the existing accounting practices around the world will be removed.

The IASB Board expects that IFRS 17 will improve comparability between:

- a) *Companies issuing the same type of insurance contracts*: the current standard (IFRS 4) allows companies to apply different practices, based on local insurance accounting requirements, to account for their insurance contracts. As a result, existing insurance accounting practices make it difficult for investors and analysts to understand and compare the financial statements of insurance companies (IASB, 2017). When applying IFRS 17, companies using IFRS Standards will apply a consistent accounting framework for all their insurance contracts. This is supposed to enable investors and analysts to more easily identify economic differences between companies issuing insurance contracts (IASB, 2017).
- b) *Similar insurance contracts issued by the same group in different jurisdictions*: When applying IFRS 10 “Consolidated Financial Statements”, a company is required to prepare consolidated financial statements using uniform accounting policies for similar transactions. This requirement is because the use of non-uniform accounting policies in consolidated financial statements reduces the relevance of financial information (IASB, 2017). IFRS 4 allows insurers to depart from this general requirement and consolidate their subsidiaries using non-uniform accounting policies for their insurance contracts (and related acquisition costs). IFRS 17 removes the practice of using non-uniform accounting policies for insurance contracts. Consequently, IFRS 17 is expected to eliminate much of the diversity in practice for insurance contracts with similar characteristics and economic features (IASB, 2017).⁶⁵
- c) *Companies operating in the insurance industry and companies operating in other industries*: Although insurance contracts have unique features, some long-term insurance contracts incorporate investment features that are economically similar to non-insurance financial service products (IASB, 2017). Existing insurance accounting practices means financial

⁶⁵ For multinational insurance companies, IFRS 17 will provide a common measure to assess the performance of subsidiaries (IASB, 2017).

information about products with economic similarities cannot be easily compared with the information produced by companies in other industries (IASB, 2017). IFRS 17 is expected to improve comparability between the relevant aspects of the accounting for insurance contracts and the accounting for other types of contracts (IASB, 2017).

Among the stakeholders interviewed, there was a general agreement surrounding the current difficulty analysts face when evaluating the financial reports of insurance companies. Almost all the respondents indicated a level of difficulty in the top tier of the scale.

This finding is also confirmed in the online survey: 42.86% of the external investment analysts declared that they find it very difficult to read and understand the information provided in the financial statements of EU insurance undertakings under the current accounting procedures (Figure 48).

Figure 48: The readability, understandability and overall usefulness of the information provided in the financial statements of EU insurance undertakings – stakeholders view

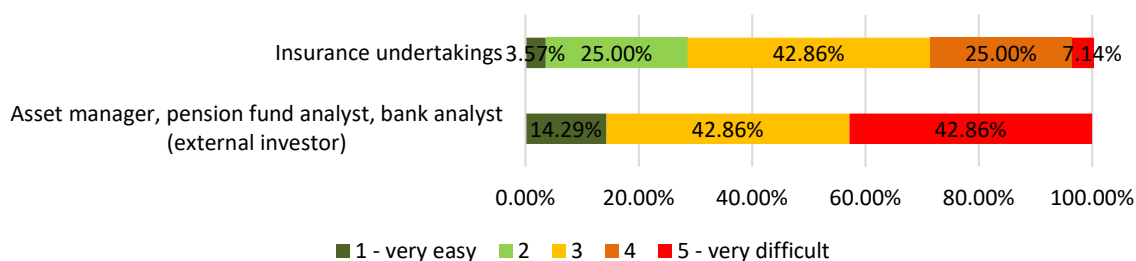

Source: VVA's elaboration of the online survey results – sample: 35 responses

Likewise, external analysts find it challenging to “compare the financial and economic performance of different insurance undertakings” – 42.86% of the respondents to our online survey agree with this statement (Figure 49).

Investigating the underlying reasons, external analysts interviewed explained that the current accounting practices vary across jurisdictions and the quality of information provided is inconsistent across countries, impeding full comparability. Especially, differences exist between life and non-life insurance undertakings, with the former being characterised by an additional layer of complexity given the long-term nature of the business and the variety of methods to recognise and present revenues.

Figure 49: Comparing the financial and economic performance of different insurance undertakings – stakeholders view

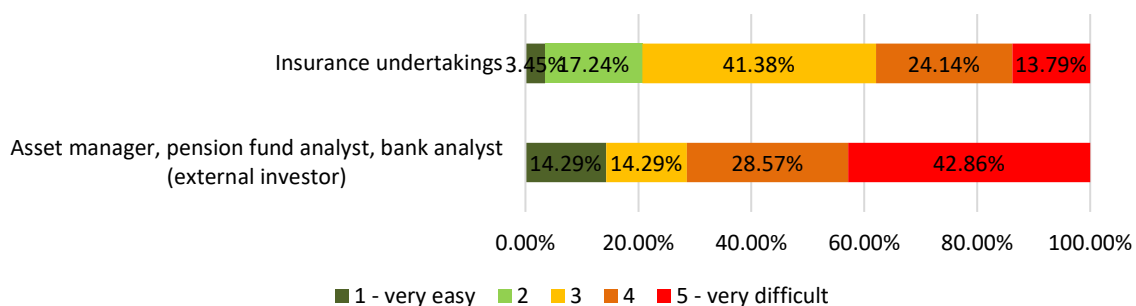

Source: VVA's elaboration of the online survey results – sample: 36 responses

The results of the online survey indicate that “*comparing the financial performance of insurance undertakings with the performance of non-insurance companies*”, is even more complex for external investors (Figure 50). When asked about the difficulties, investors and analysts responded to view the existing financial reporting for insurance contracts as opaque.

Stakeholders commented that there are gaps in terms of clarity in current accounting practices. For instance, external investors commented that insurance companies use a variety of methods to recognise and present revenue and expenses related to insurance contracts in profit and loss accounts. A common approach is to present all premiums received (or due), as well as deposits, in the period as revenue. However, it is believed that recognising the premium for the contract as revenue at the inception of the contract, when the insurance services could be provided over several years, does not reflect the economics of the transaction.

In contrast, in other industries, where transactions involve the provision of a service, the cash received from customers is recognised as revenue only when it has been earned through the delivery of that service.

Figure 50: Comparing the financial performance of insurance undertakings with the performance of non-insurance companies – stakeholders view

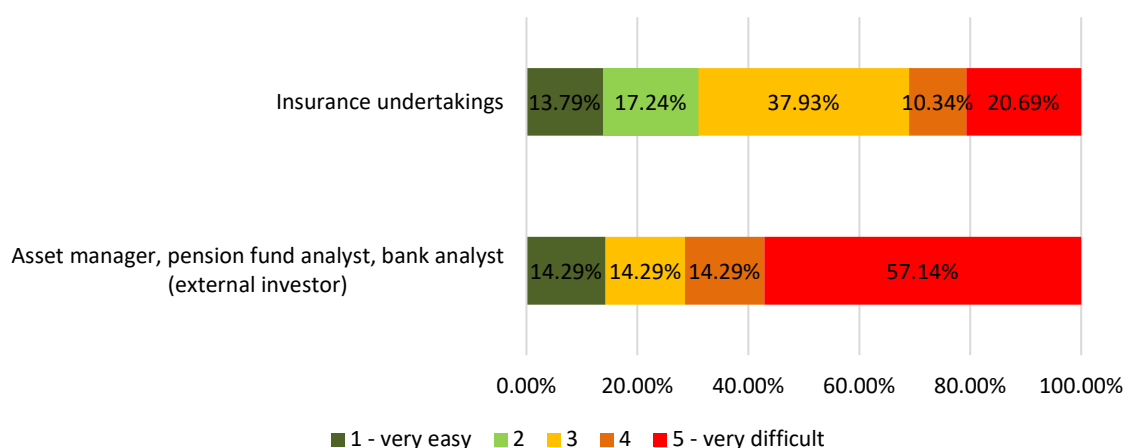

Source: VVA's elaboration of the online survey results – sample: 36 responses

There is a consensus among all the stakeholders on the necessity of technical skills and competencies in order to fully understand the financial report of insurance companies. This is the reason behind the different views of insurance undertakings in Figure 48, Figure 49 & Figure 50 whose assessments consider only the point of view of highly-specialised analysts, as it is considered too difficult for general analysts to understand the financial report of insurance companies.

As highlighted at the beginning of the chapter, one of the objectives of IFRS 17 is to increase transparency and comparability of financial reports of insurance companies. As noted by the IASB, under IFRS 4 some companies do not provide consistent or complete information about the sources of profit recognised from insurance contracts, especially when revenue is reported on a cash basis. Under IFRS 17, instead, companies will provide information about different components of current and future profitability arising from insurance contracts and will recognise revenue as they deliver insurance contract services (IASB, 2017). Some insurance undertakings interviewed pointed out that there are two IFRS 17 amendments that will provide additional useful information to users of financial statement (IASB, 2019):

- *Expected recovery of insurance acquisition cash flows*: The proposal to allocate insurance acquisition cash flows to expected contract renewals and recognise them as an asset, rather than as part of the measurement of the initial contracts, is expected to 1) reduce the number of insurance contracts determined to be onerous at initial recognition; and 2) increase the amount and duration of the asset recognised for those cash flows (IASB, 2019); Thanks to this amendment, users of financial statements are expected to benefit from obtaining additional information about expected contract renewals and related disclosure (IASB, 2019);⁶⁶
- *Contractual service margin attributable to investment-return service*: The proposed amendment is expected to change the pattern of recognition of profit to better align it with the provision of different services when the entity provides an investment return service, providing relevant information about the investment-return service provided under a contract (IASB, 2019). The proposed disclosures about the contractual service margin are expected to mitigate the costs of analysis for users of financial statements that might be created by any increase in subjectivity and reduction in comparability between entities;

Nevertheless, in an article FITCH Rating explained that IFRS 17 could, at least temporarily, increase the cost of capital for European insurers while investors familiarise themselves with the new standard (FITCH, 2017).⁶⁷ In this consideration, supported by an audience poll at *FITCH's Insurance Roadshow*,⁶⁸ 39% thought IFRS 17 would increase insurers' cost of capital, while only 13% thought it would reduce the cost and 48% believe it will stay about the same.⁶⁹

The reasons behind this expectation reflects the fact that IFRS 17 could create confusion when it will be introduced⁷⁰ as investors will need time to get used to the new accounts. Some industry stakeholders interviewed commented that the same happened with Solvency II.⁷¹ Nevertheless, in the long run, investors will probably gain trust in IFRS 17 and any opacity premium for the sector will fall back towards, and ultimately perhaps below the pre-IFRS 17 level (FITCH, 2017).

⁶⁶ That is: the reconciliation of the asset at the beginning and end of the reporting period showing changes for any impairment loss or reversals and the quantitative disclosure of the expected timing of the inclusion of these acquisition cash flows in the measurement of the related group of insurance contracts

⁶⁷ More information available at: <https://www.insurancebusinessmag.com/uk/news/breaking-news/what-ifrs-17-could-mean-for-european-insurers-cost-of-capital-90723.aspx>

⁶⁸ The participants consisted of a pool of investors, insurance issuers, bankers, and other attendees interested in the insurance market.

⁶⁹ More information available at: <https://www.insurancebusinessmag.com/uk/news/breaking-news/what-ifrs-17-could-mean-for-european-insurers-cost-of-capital-90723.aspx>

⁷⁰ Like any change in financial reporting. For instance, the majority of insurance undertakings also reported that following the introduction of Solvency II, European insurers face an increase in the costs of capital compared to other players, as differences in capital regimes have an impact on the cost of funds (please refer to section 3.2.3).

⁷¹ Even though it is recognized that Solvency II and IFRS 17 set out to serve different purposes, investors and industry stakeholders advocate for a closer convergence between the Solvency II and IFRS 17 methodologies in the medium-long term, as it would provide a consistent view of both capital adequacy and profitability

Figure 51: Do you expect that the implementation of IFRS 17 will impact the cost of funds faced by EU insurance undertakings?⁷²

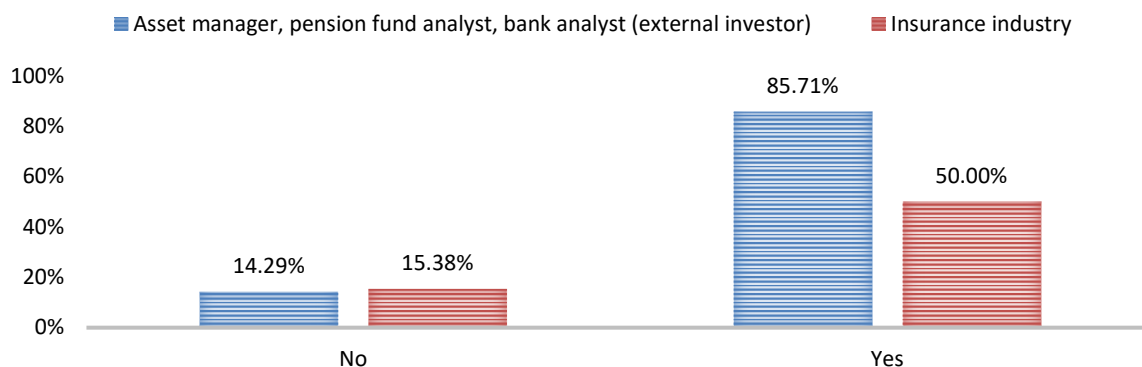

Source: VVA's elaboration of the online survey results – sample: 37 responses

In terms of rating, two major rating agencies (FITCH and S&P) commented that IFRS 17 is unlikely to directly affect insurers' ratings because the economic substance of their balance sheets will not change (FITCH, 2017 and S&P, 2018). An accounting change should (all else being equal) not reshape the fundamental risk of insurance operations nor the views of central aspects in the rating assessment on insurers, such as risk-based capital adequacy and relative operating performance in the competitive landscape (S&P, 2018). Changes in reported shareholder's equity should not fundamentally alter the view of risk-based capital adequacy (S&P, 2018).

However, IFRS 17 could indirectly affect the credit profile in the medium term (FITCH, 2017). For example, as a direct consequence of changes in the way insurers recognise profits, making certain products (as may be the case for life insurance products) more or less attractive, which might result in changes to their business models (FITCH, 2017). In addition, a change in the profit recognition pattern could influence the timing of dividend payments, especially for specialised insurance actors who are focused on a limited number of product lines (BlackRock, 2017).

In agreement with the above position of FITCH Rating, insurance companies interviewed commented that IFRS 17 is not supposed to change the economic profile of the underlying business. In many cases, the drivers of dividends and debt repayments are more closely linked to the capital position of the insurer, rather than its profitability reported under IFRS. Thus, an accounting standard should not have significant impacts on corporate strategy or capital policy. Consequently, the cost of equity and the cost of debt should not be materially affected.

Nevertheless, according to some industry stakeholders interviewed, it is expected that IFRS 17 will lead to a deferral in the recognition of the profits and a perceived weakening of the financial strength of companies due to changes in the levels of retained earnings⁷³ for accounting purposes and the complexity of the best estimate calculations will create volatility in the Profit and Loss Statement. These may translate into confusion in the market and speculative investments, especially in the short term.

⁷² While the survey did not ask about the direction or magnitude of any impact, these aspects are discussed in the following paragraphs on the basis of additional desk research and insights from interviews.

⁷³ Retained earnings will differ due to: 1) retrospective application of the IFRS 17 at inception; & 2) Different emergence of profits (Deloitte, 2017b) – however, most stakeholders interviewed believe that this effect has been mitigated by the IFRS amendments

This view is in contrast with the main results of a survey launched by Deloitte. According to the results of this survey, 53% of the 340 global insurance executives who replied, believe that profit volatility will be lower after the new Standard (Deloitte, 2018). The survey also shows that this view on volatility is not supported by all insurers and some life insurers are more concerned about volatility than others: 32% are worried about the potential for increased earnings and or capital volatility, given the long duration of their liability (Deloitte, 2018). In addition, supervision authorities and insurance undertakings interviewed welcomed the IFRS 17 amendments as positive step forward.

The education of external investors and analysts is a major concern for industry stakeholders interviewed, as it is argued that there are still issues related to the implementation of IFRS 17 that need to be clarified.⁷⁴ The challenge of the industry will be to explain the balance sheets and underlying financial assumptions to the external investors in the transition time, especially for the life segment.

Most stakeholders interviewed (i.e. the majority of supervisory authorities and some insurance undertakings) agreed that in the long run, the new accounting standards will bring increased transparency on the financial reporting practises of European insurance companies, improving their ability to raise capital on the market. Furthermore, it was stressed this change could make the insurance industry more attractive to a generalist investor, which would reduce the cost of equity (in the long run).

The concerns of life insurers might find an explanation in an article published by *S&P Global* (2020), where it is highlighted that IFRS 4 includes an accounting basis mismatch between market value assets and book value liabilities that IFRS 17 removes (S&P Global, 2020). The effect of such mismatch, in many cases, is to overstate shareholders' equity by matching valuation reserves to bond investments, a problem exacerbated by persistently low interest rates in many regions around the globe (S&P Global, 2020). It is believed that IFRS 17 and the amendments will provide a more realistic, economic view of the balance sheets than IFRS 4, in particular for life insurers (S&P Global, 2020) but for some, this will mean a dip in reported shareholders' equity. This impact is considered by the rating agency as a more faithful representation of the challenge life insurers face when yields are low (S&P Global, 2020). For instance, the impact of the lower yield curve is already affecting life companies more than non-life Insurance companies (who generally invest in shorter term, more liquid assets) and the threat of an economic recession caused by COVID-19 will imply that the insurance industry will experience an increase in the risk margin (which will decrease their own funds under Solvency II) (Deloitte, 2020b).

In any case, as commented by most supervision authorities and auditors, the insurance industry is still in the process of developing an understanding of the implications of the standard and forming common accounting practices. Many concerns are interpretational and will only be solved in practice following the adoption of the standard.

6.3 Key takeaways from chapter 6

1. In Germany, France, and the UK, the global financial crisis increased the cost of capital in the insurance sector more than in any other of the comparator industries. The difference was particularly sizeable in the several months following the collapse of Lehman Brothers in September 2008, when the effect can be observed even in Italy.

⁷⁴ Please refer to the sections about the implication of IFRS 17 on product mix, pricing and asset allocation

2. Moreover, in Germany, France, and the UK, the comparatively higher capital costs in many cases did not fully reverse. The difference between the cost of capital faced by insurance companies and the other sectors was in 2017 still greater than the difference in 2005. An exception is the banking sector, where the difference in WACC between insurance and banking returned broadly to its 2005 levels.
3. Among the stakeholders interviewed and surveyed, there was a general agreement about the difficulties that analysts face when evaluating the financial report of an insurance companies. Almost all the respondents indicated a level of difficulty in the top tier of the scale.
4. However, there are differing views on the potential impact of IFRS 17 on the cost of capital for EU insurance undertakings.
5. Most stakeholders interviewed (i.e. the majority of supervisory authorities and some insurance undertakings) agreed on the fact that in the long run, the new accounting standards will bring increased transparency on the financial report practises of European insurance companies improving their ability to raise capital on the market. Furthermore, it was stressed this change could make the insurance industry more attractive to a generalist investor, which would reduce the cost of equity in the long run.
6. The education of external investors and analysts is a major concern for industry stakeholders interviewed (both life and non-life). The challenge will be to explain the balance sheets and underlying financial assumptions to the external investors in the transition time. Therefore, IFRS 17 could, at least temporarily, increase the cost of capital for European insurers while investors familiarise themselves with the new standard (FITCH, 2017).
7. Supervision authorities and auditors commented that the insurance industry is still in the process of developing an understanding of the implications of the standard, and forming common accounting practices. Many concerns are interpretational and will only be solved in practice following the adoption of the standard.
8. In terms of rating, two major rating agencies (FITCH and S&P) commented that IFRS 17 is unlikely to directly affect insurers' ratings because the economic substance of their balance sheets will not change. It is believed that IFRS 17 and the amendments will provide a more realistic, economic view of the balance sheets than IFRS 4. In particular for life insurers, IFRS 17 will provide a more faithful representation of the challenge they face when yields are low.

7 Recapitulation of key findings

The present chapter lists the main findings by research area.

7.1 IFRS 17 and competition between insurers from the EU and outside the EEA in product and capital markets

In general, insurance undertakings from the EEA face little competition from non-EEA undertakings in EU insurance markets,

However, for some, business focused and more niche insurance products, the market is a world-wide market. In such cases, EU insurance undertakings compete with insurance enterprises from major insurance centres outside the EU.

Insurance undertakings from the EEA face little competition from non-EEA undertakings in EU capital markets. Obviously, they face such competition when raising funds in overseas and international markets.

Industry stakeholders expressed a concern that the adoption of IFRS 17 may increase the volatility of the P&L due to economic volatility and this may distort a company's financial position and performance.⁷⁵ The limited economic literature on this topic suggests that more volatile P&L may increase the cost of capital of insurance undertakings, and hence impact adversely on their competitive situation in capital markets (mainly international bond markets) where they compete for funds against insurers who do not have to implement IFRS 17.

A potential increase in the cost of capital is expected in the short-run, but a positive impact is seen for the long-run due to increased comparability across European insurance companies which consequently can attract more financial analysts and global investors.

Some industry stakeholders interviewed are concerned that IFRS 17 may make it more difficult to compare the financial statements with those of insurance undertakings from countries not adopting IFRS 17, thus losing competitiveness in the eyes of global investors. This opinion contrasts with the view of the IASB Board, which foresees that the new Standard will result in a significant increase in global comparability in those jurisdictions using IFRS. In addition, there is no evidence that the new Standard will make comparability against US or Japanese peers worse compared to the existing Standard (IFRS 4).

Finally, the information provided by the insurance undertakings to EFRAG suggests that the on-going costs are unlikely to have a very marked impact on expenses, in contrast to the one-off costs which may have a more substantial impact on the total expenses of insurance undertakings subject to IFRS 17 in the period or periods in which such costs are incurred.

7.2 IFRS 17 and the insurance product mix and insurance prices in the EU

The key fact to note in terms of the evolution of the product mix in the EU insurance market since 2005 is the decline of the market share of life insurance in the total insurance market (measured by

⁷⁵ Please refer to section 6 - Investors' perception of the clarity of the financial reports of EU insurance undertakings.

gross premiums) from 2005 to 2008 and the increase in the market share of non-life. Life insurance, however, remains still by far the largest insurance segment.

Within the non-life segment of the EU insurance market, the most important sub-segment is 'accident and health', followed by 'motor' and 'property'. All these sub-segments show a small downward trend in their market share.

The overall price of insurance grew faster than the general consumer price index over the period 2005 to 2019. In particular, the annual rate of growth of price of insurance connected with health was markedly higher than overall inflation while the price of insurance connected with transport increased only marginally faster than the overall consumer price index.

Stakeholders reported that, in general, financial reporting does not play a big role in product mix and pricing. Thus, IFRS 17 is not expected to have a noticeable impact, and the main changes will depend upon companies' existing insurance accounting practices.

Most stakeholders interviewed (industry players and supervision authorities) welcome the improvements introduced by the IFRS 17 amendments, but there are still some concerns about implementation of the annual cohort requirements, especially for the segment "Life".

7.3 IFRS 17 and the EU insurers' allocation of the investment assets

Although there is considerable discussion about insurers moving away from debt securities towards new asset classes and /or equity, the aggregate data from EIOPA on the investments of EU insurers do not show a significant movement out of the debt securities at the EU wide level.

The majority of stakeholders interviewed (i.e. supervisory authorities, insurers and external investors) agree that IFRS 17 alone will not impact the asset allocation of insurance undertakings, as this activity is more driven by risk management and/or asset/liability management.

However, industry stakeholders expressed the view that the effect of applying IFRS 17 in conjunction with IFRS 9 may have an impact on asset allocation. This is because a company is required to account for insurance contracts issued applying IFRS 17 and financial assets held applying IFRS 9.

Insurance companies typically seek to match the characteristics of their assets with their liabilities to minimise economic mismatches between the two (IASB, 2017). If an insurer's liabilities and assets are economically matched the accounting does not show mismatches, whereas if they are not matched the economic mismatch will be apparent as a result of the changes introduced by IFRS 17 and IFRS 9 (IASB, 2017).

Existing insurance accounting practices in parts of Continental Europe (e.g. Italy) do not tend to include current value accounting. In contrast, in Denmark, and in the United Kingdom, existing accounting practices tend to measure insurance contract liabilities on a current value basis. Accordingly, the changes introduced by IFRS 17 and IFRS 9 are not expected to involve significant changes in accounting and investment practices to manage accounting volatility in these two jurisdictions.

Other stakeholders interviewed for this study (i.e. supervisory authorities and some non-life insurance undertakings) believe that changes in accounting will not have any impact or will not be significant enough to change the asset allocation of insurance undertakings, as the asset-liability management risks are related to the extent to which asset and liability values respond differently to changes in economic conditions.

Some insurance undertakings reported that investments in equity and structured funds may become less attractive following the adoption of IFRS 9, as IFRS 9 may prevent the proper performance reporting of equity instruments. Views are mixed on whether an alternative to IFRS 9 is needed to portray long term investments by insurers. To date there is insufficient evidence, as the large majority of insurers do not apply IFRS 9 due to the IFRS 4 amendments to defer the application of IFRS 9.

7.4 IFRS 17 and the EU insurers' cost of capital

In Germany, France, and the UK, the global financial crisis increased the cost of capital in the insurance sector more than in any other of the comparator industries. The difference was particularly sizeable in the several months following the collapse of Lehman Brothers in September 2008, when the effect can be observed even in Italy.

Moreover, in Germany, France, and the UK, the comparatively higher capital costs in many cases did not fully reverse. The difference between the cost of capital faced by insurance companies and the other sectors was in 2017 still greater than the difference in 2005. An exception is the banking sector, where the difference in WACC between insurance and banking returned broadly to its 2005 levels.

Among the stakeholders interviewed and surveyed, there was a general agreement about the difficulties that analysts face when evaluating the financial report of an insurance companies. Almost all the respondents indicated a level of difficulty in the top tier of the scale.

However, there are differing views on the potential impact of IFRS 17 on the cost of capital for EU insurance undertakings.

Most stakeholders interviewed (i.e. the majority of supervisory authorities and some insurance undertakings) agreed on the fact that in the long run, the new accounting standards will bring increased transparency on the financial report practises of European insurance companies, improving their ability to raise capital on the market. Furthermore, it was stressed this change could make the insurance industry more attractive to a generalist investor, which would reduce the cost of equity in the long run.

The education of external investors and analysts is a major concern for industry stakeholders interviewed (both life and non-life). The challenge will be to explain the balance sheets and underlying financial assumptions to the external investors in the transition time.

IFRS 17 could, at least temporarily, increase the cost of capital for European insurers while investors familiarise themselves with the new standard (FITCH, 2017).

Supervision authorities and auditors commented that the insurance industry is still in the process of developing an understanding of the implications of the standard, and forming common accounting practices. Many concerns are interpretational and will only be solved in practice following the adoption of the standard.

In terms of rating, two major rating agencies (FITCH and S&P) commented that IFRS 17 is unlikely to directly affect insurers' ratings because the economic substance of their balance sheets will not change. It is believed that IFRS 17 and the amendments will provide a more realistic, economic view of the balance sheets than IFRS 4. In particular for life insurers, IFRS 17 will provide a more faithful representation of the challenge they face when yields are low.

8 References

Accenture (2016), Coming to Terms with Insurance Aggregators: Global lessons for carriers. Available at: <https://www.accenture.com/acnmedia/PDF-10/Accenture-Coming-To-Terms-With-Aggregators.pdf>

ANIA (2017), IFRS 17: criticità per il mercato assicurativo italiano Il punto di vista dell'ANIA.

Bank of Lithuania (2017), Review of the Lithuanian Insurance Market 2017. Available at: <http://www.lb.lt/en/publications/review-of-lithuania-s-insurance-market-2017>

BlackRock (2017), IFRS 17: An Investor Perspective

BCG (2010), The Solvency II Challenge – Anticipating the Far-Ranging Impact on Business Strategy. Available at: <https://www.bcg.com/documents/file63004.pdf>

BIS (2017), Insurance supervisory strategies for a low interest rate environment. Available at: <https://www.bis.org/fsi/publ/insights4.pdf>

Deloitte (2014), Asset management for insurers – a brave new world. Available at: <https://www2.deloitte.com/content/dam/Deloitte/lu/Documents/financial-services/performancemagazine/articles/lu-asset-management-insurers-06102015.pdf>

Deloitte (2017), IFRS 17 and IFRS 9 Bridging the Gap. Available at: https://www2.deloitte.com/content/dam/Deloitte/za/Documents/financial-services/ZA_Bridging-the-gap_FSI_070617.pdf

Deloitte (2017b), IFRS 17 Insurance Contracts Breakfast Briefing Series Launch event. Available at: https://www2.deloitte.com/content/dam/Deloitte/ie/Documents/FinancialServices/ie_2017_IFRS_17_Breakfast_Briefing_May_Deloitte_Ireland.pdf

Deloitte (2018), Global IFRS Insurance Survey 2018. Available at: <https://www2.deloitte.com/global/en/pages/financial-services/articles/global-ifrs-insurance-survey.html?id=gx:2sm:3li:4gblifrssurvey:5amp:6fsi:07172018>

Deloitte (2020), Reinsurance accounting for cedants has been improved. Available at: <https://www2.deloitte.com/content/dam/Deloitte/global/Documents/Financial-Services/gx-deloitte-IFRS-insurance-webcast-16-january-2020.pdf>

Deloitte (2020b), Impact of COVID-19 on the insurance industry. Available at: <https://www2.deloitte.com/ie/en/pages/covid-19/articles/impact-COVID-19-insurance-industry.html>

EBA (2019), EBA report on undue short-term pressure from financial sector on corporations. Available at: https://eba.europa.eu/sites/default/documents/files/document_library/Final%20EBA%20report%20on%20undue%20short-term%20pressures%20from%20the%20financial%20sector%20v2_0.pdf

EIOPA (2017), Investment Behaviour Report, EIOPA-BoS-17/230, 16 November

EIOPA (2019), Potential undue short-term pressure from financial markets on corporates: Investigation on European insurance and occupational pension sectors. Available at:

https://www.eiopa.europa.eu/sites/default/files/publications/reports/eiopa-bos-19-537_report_on_investigation_undue_short_term_pressure.pdf

EFRAG (2019), Amendments to IFRS 17, Preview of the consultation feedback on EFRAG draft comment letter and Comment letter analysis

EFRAG (2020), EFRAG research project equity instruments – Research on measurement. *Available at:*

<https://www.efrag.org/Assets/Download?assetUrl=/sites/webpublishing/Project%20Documents/1806281004094308/Supporting%20Material%20Alternative%20Approaches%20for%20Equity%20Instruments.pdf>

E&Y (2014), Reimagining customer relationships - Key findings from the EY Global Consumer, Insurance Survey 2014. *Available at:* [https://www.ey.com/Publication/vwLUAssets/ey-2014-global-customer-insurance-survey-emeia/\\$FILE/ey-global-customer-insurance-survey-emeia.pdf](https://www.ey.com/Publication/vwLUAssets/ey-2014-global-customer-insurance-survey-emeia/$FILE/ey-global-customer-insurance-survey-emeia.pdf)

E&Y (2017), European insurance outlook. *Available at:* [http://www.ey.com/Publication/vwLUAssets/ey-2017-european-insurance-outlook/\\$FILE/EY-2017-european-insurance-outlook.pdf](http://www.ey.com/Publication/vwLUAssets/ey-2017-european-insurance-outlook/$FILE/EY-2017-european-insurance-outlook.pdf)

E&Y (2018), Global Insurance Trend 2018. *Available at:* [https://www.ey.com/Publication/vwLUAssets/ey-global-insurance-trends-analysis-2018/\\$File/ey-global-insurance-trends-analysis-2018.pdf](https://www.ey.com/Publication/vwLUAssets/ey-global-insurance-trends-analysis-2018/$File/ey-global-insurance-trends-analysis-2018.pdf)

ESRB (2015), Report on systemic risks in the EU insurance sector, December

ESMA (2019), Undue short-term pressure on corporations. *Available at:* https://www.esma.europa.eu/sites/default/files/library/esma30-22-762_report_on_undue_short-term_pressure_on_corporations_from_the_financial_sector.pdf

Fitch (2017) What IFRS 17 could mean for European insurers' cost of capital. *Available at:* <https://www.insurancebusinessmag.com/uk/news/breaking-news/what-ifrs-17-could-mean-for-european-insurers-cost-of-capital-90723.aspx>

Fitch (2017), Sovereign credit rating, Long Term IDR, 31/12/2017. *Available at:* www.fitchconnect.com

Finance Magazin, Allianz: „IFRS 17 kostet uns Millionen“. *Available at:* <https://www.finance-magazin.de/finanzabteilung/bilanzierung/allianz-ifrs-17-kostet-uns-millionen-1410031/>

Financial Times (2017), Insurers plan greater exposure to private assets. *Available at:* <https://www.ft.com/content/636ae924-a1f8-11e7-b797-b61809486fe2>

GSAM (2016), GSAM Insurance Survey. *Available at:* <https://www.gsam.com/content/dam/gsam/direct-links/us/en/institutions/2016-gsam-insurance-survey.pdf?sa=n&rd=n>

Hunt, A., Moyer, S. and Shevlin, T (2000), Earnings volatility, earnings management and equity value, Working Paper, University of Washington

IASB Board (2017), Effects Analysis, IFRS 17 Insurance Contracts, May 2017. *Available at:* <https://www.ifrs.org/-/media/project/insurance-contracts/ifrs-standard/ifrs-17-effects-analysis.pdf/>

IASB (2019), Amendments to IFRS 17, Available at: <https://cdn.ifrs.org/-/media/project/amendments-to-ifs-17/ed-amendments-to-ifs-17-basis-for-conclusions.pdf>

The Investment & Life Assurance Group (ILAG), IFRS 17 – Insurance Contracts – position paper

IMF (2014), Global Financial Stability Report, October

IMF (2016), Global Financial Stability Report, April

Insurance Europe (2013), Funding the future. Available at: <https://www.insuranceeurope.eu/sites/default/files/attachments/Funding%20the%20future.pdf>

Insurance Europe (2017), Annual Report 2016-2017. Available at: <https://www.insuranceeurope.eu/annual-report-2016-2017>

Li, S. and Richie, N. (2016), Income smoothing and the cost of debt, Working Paper, March

McKinsey & Company (2014), Global Insurance Industry Insights. Available at: https://www.mckinsey.com/~media/mckinsey/dotcom/client_service/Financial%20Services/Latest%20thinking/Insurance/Global_insurance_industry_insights_An_in-depth_perspective.ashx

McKinsey & Company (2017), Global Insurance Industry Insights. Available at: <https://www.mckinsey.com/~media/McKinsey/Industries/Financial%20Services/Our%20Insights/Global%20insurance%20insights%20An%20overview%20of%20recent%20trends%20in%20life%20P%20and%20C%20and%20health/Global-Insurance-Industry-Insights-An-in-depth-perspective-May-2018.ashx>

McKinsey & Company (2019), Renewing the life insurance proposition in a low interest rate environment. Available at: <https://www.mckinsey.com/industries/financial-services/our-insights/insurance-blog/renewing-the-life-insurance-proposition-in-a-low-interest-rate-environment>

Milliman (2016), Capital Efficient Products in the European Life Insurance Market. Available at: <http://ch.milliman.com/uploadedFiles/insight/2016/Capital-efficient-products-European-life-insurance-market.pdf>

NAIC (2013), Year-End 2013 Update to the Insurance Industry's Exposure. Available at: http://www.naic.org/capital_markets_archive/141219.htm

Nielsen, J.P., Poulsen, R. & Mumford, P. (2010), "Capital Allocation for Insurance Companies: Issues and Methods", Belgian Actuarial Bulletin, Vol. 9, No. 1, 2010.

OECD (2017), Global insurance Market Trends 2017. Available at: <https://www.oecd.org/daf/fin/insurance/Global-Insurance-Market-Trends-2017.pdf>

OECD (2020), Global insurance Market Trends 2019. Available at: <https://www.oecd.org/daf/fin/insurance/Global-Insurance-Market-Trends-2019.pdf>

Perron, P. (1989), The great crash, the oil price shock and the unit root hypothesis, *Econometrica*, 57, 1361-1401.

PWC (2017), A look at current financial reporting issues. Available at: <https://www.pwc.com/gx/en/audit-services/ifrs/publications/ifrs-17-marks-a-new-epoch-for-insurance-contract-accounting.pdf>

S&P Global (2018), Credit FAQ: How Will IFRS 17 Affect the Credit Quality of Insurers? Available at: <https://www.spglobal.com/our-insights/How-Will-IFRS-17-Affect-The-Credit-Quality-Of-Insurers.html>

S&P Global (2019), IFRS 17 Highlights How Low Interest Rates Hurt Insurers, Available at: https://www.spglobal.com/ratings/en/research/articles/190918-ifrs-17-highlights-how-low-interest-rates-hurt-insurers-11147671?mkt_tok=eyJpIjoiWldFMllqVTBORGRtTWpneSIsInQiOiJVVWjREMnExY0pxQWxIWEZxcmZMRitjYmdeLzRsWHJlKytXOGR3dlkyQVB6UTdXR2t0VEIDU0RtT3JDWFhPS292RHJsVmI1WHkwc3dzaVwvSmV4N09nbkF6SmRPQUVMNEl6UExYTkyVWlTR3RISzFFS2ISVmMzTmtidmJLQlgxdXN6In0%3D

Standard Life Investments (2015), European Insurance – Unprecedented pressure and change. Available at: https://www.standardlifeinvestments.com/INS_EU_Survey.pdf

Standard Life Investments (2017), How insurers are navigating persistent market volatility and Solvency II. Available at: https://www.standardlifeinvestments.com/WP_Asian_Insurance_Survey.pdf

Statista (2017), European insurance dossier. Available at: <https://www.statista.com/study/29008/european-insurance-statista-dossier/>

Subramanyam, K. (1996), "The pricing of discretionary accruals", Journal of Accounting and Economics, vol. 22, pp. 249-281

The Actuary (2017), Insurer to change investment plans in preparation for rising interest rates. Available at: <http://www.theactuary.com/news/2017/12/insurers-turn-to-alternative-investments-in-face-of-possible-interest-rate-rises/>

The Actuary (2017b), General insurance: The wide-ranging implications of IFRS 17. Available at: <http://www.theactuary.com/features/2017/06/the-wide-ranging-implications-of-ifrs-17/>

The Actuary (2018), Investing in change. Available at: <http://www.theactuary.com/features/2018/05/investing-in-change/>

Annex 1 Stakeholder list

Table 8 List of stakeholders interviewed (I round, 2017)

	Title	Name/Surname	Affiliation	Category	Country
1	Mr	Olav Jones	Insurance Europe	Association	Belgium
2	Mr	Philippe Angelis	Insurance Europe	Association	Belgium
3	Mr	Lars Lange	IUMI - International Union of Marine Insurance	Association	Germany
4	Ms	Anne Mette Munck	Forsikring & Pension	Industry	Denmark
5	Ms	Eleni Ashioti	Accountancy Europe	Association	Belgium
6	Mr	Jean Jacque Dussutour	ACPR - Banque de France	Insurance Supervisor	France
7	Mr	Bostjan Vock	Agencija za zavarovalni nadzor	Insurance Supervisory Authority	Slovenia
8	Dr	Markus Grund	Bundesanstalt für Finanzdienstleistungsaufsicht	Insurance Supervisory Authority	Germany
9	Dr	Arco J. van Oord	De Nederlandsche Bank	Insurance Supervisory Authority	The Netherlands
10	Dr	Hielke D. De Boer	De Nederlandsche Bank	Insurance Supervisory Authority	The Netherlands
11	Mr	Tom De Meyer	FSMA - Supervisory of Pensions	Insurance Supervisory Authority	Belgium
12	Ms	Andreja Radić Blažin	Hrvatska agencija za nadzor financijskih usluga	Insurance Supervisory Authority	Croatia
13	Dr	Alberto Corinti	IVASS – Italian Institute for the Supervisory of Insurance	Insurance Supervisory Authority	Italy
14	Dr	Roberto Novelli	IVASS – Italian Institute for the Supervisory of Insurance	Insurance Supervisory Authority	Italy
15	Ms	Jessica Stivala	Malta Financial Services Authority	Insurance Supervisory Authority	Malta
16	Mr	Miguel Caballero Pérez	Ministerio de Economía y Competitividad	Insurance Supervisory Authority	Spain

	Title	Name/Surname	Affiliation	Category	Country
17	Mr	Dominik Smoniewski	National Bank of Belgium	Insurance Supervisory Authority	Belgium
18	Mr	Edel Akid	National Bank of England	Insurance Supervisory Authority	UK
19	Mr	Kallol Sen	National Bank of England	Insurance Supervisory Authority	UK
20	Mr	Paul Ebling	National Bank of England	Insurance Supervisory Authority	UK
21	Mr	David Rule	National Bank of England	Insurance Supervisory Authority	UK
22	Ms	Loreta Daškevičienė	National Bank of Lithuania	Insurance Supervisory Authority	Lithuania
23	Mr	Jens Freiberg	BDO	Consulting	Germany
24	Mr	Francesco Nagari	Deloitte	Consulting	Hong Kong/UK
25	Mr	Matteo Brusatori	E&Y	Consulting	Italy
26	Ms	Vasilka Bangeova	Grant Thornton	Consulting	UK
27	Ms	Evangelia Soultani	<i>Independent consultant</i> - Actuarial Contractor IFRS 17	Consulting	Belgium
28	Ms	Liz Murrall	The Investment Association	External investor	UK
29	Dr	Roman Sauer	Allianz	Industry	Germany
30	Mr	Eric Holstvoogdt	Atradius	Industry	The Netherlands
31	Ms	Sophie Massol	AXA	Industry	France
32	Mr	Kosta Cholakov	DZI	Industry	Bulgaria
33	Ms	Clarisse Fauville	Euler Hermes	Industry	France
34	Mr	Massimo Romano	Generali	Industry	Italy
35	Mr	Massimo Tosoni	Generali	Industry	Italy
36	Ms	Isabelle Esteves	Groupement français des Bancassureurs	Industry	France
37	Mr	Jean- Michel Pinton	Groupement français des Bancassureurs	Industry	France
38	Mr	Andreas Märkert	Hannover RE	Industry	Germany
39	Mr	Paolo Lazzaretto	Intesa SanPaolo	Industry	Italy

	Title	Name/Surname	Affiliation	Category	Country
40	Mr	Jeff Davies	Legal&General	Industry	UK
41	Mr	Steve Jules	Lloyd's	Industry	UK
42	Mr	Tony O'Riordan	New Ireland Assurance	Industry	Ireland
43	Mr	Harm van de Meerendonk	NN Group	Industry	The Netherlands
44	Mr	David Martin	Prudential	Industry	UK
45	Mr	Richard Oslwang	Prudential	Industry	UK
46	Mr	Joakim Kase	Storebrand	Industry	Norway
47	Ms	Susanne Walmar Steensen	Tryg	Industry	Denmark

Table 9 List of stakeholders interviewed (II round, 2020)

	Title	Name/Surname	Affiliation	Category	Country
1	Dr	Roman Sauer	Allianz	Industry	Germany
2	Dr	Markus Grund	Bundesanstalt für Finanzdienstleistungsaufsicht	Insurance Supervisory Authority	Germany
3	Dr	Thomas Mechler	Bundesanstalt für Finanzdienstleistungsaufsicht	Insurance Supervisory Authority	Germany
4	Mr	Jens Freiberg	BDO	Consulting	Germany
5	Mr	Salvatore La Torre	Cattolica Assicurazioni	Industry	Italy
6	Mr	Francesco Nagari	Deloitte	Consulting	Hong Kong/UK
7	Ms	Clarisse Fauville	Euler Hermes	Industry	France
8	Mr	Iken Bahiri	Euler Hermes	Industry	France
9	Mr	Matteo Brusatori	E&Y	Consulting	Italy
10	Ms	Anne Mette Munck	Forsikring & Pension	Industry	Denmark
11	Mr	Henrik Munck	Forsikring & Pension	Industry	Denmark
12	Ms	Jenny Maria Thers Rée	Forsikring & Pension	Industry	Denmark
13	Mr	Massimo Romano	Generali	Industry	Italy
14	Mr	Massimo Tosoni	Generali	Industry	Italy
15	Mr	Olav Jones	Insurance Europe	Association	Belgium
16	Mr	Philippe Angelis	Insurance Europe	Association	Belgium
17	Ms	Karin Chenon*	Insurance Sweden	Association	Sweden

	Title	Name/Surname	Affiliation	Category	Country
18	Mr	Lars Lange	International Union of Marine Insurance	Association	Germany
19	Ms	Jessica Stivala	Malta Financial Services Authority	Insurance Supervisory Authority	Malta
20	Mr	Tony O’Riordan	New Ireland Assurance	Industry	Ireland
21	Mr	Richard Oslwang	Prudential	Industry	UK
22	Dr	Sabrina Pucci	University of Rome	Academia	Italy

*written contribution

Annex 2 A few characteristics of the respondents to the online survey

Figure 52: Survey completion rate

	Percent
Complete	19.2 %
Partial	80.8 %
Totals	100%

Source: On-line survey

Figure 53: Department in which survey respondent works

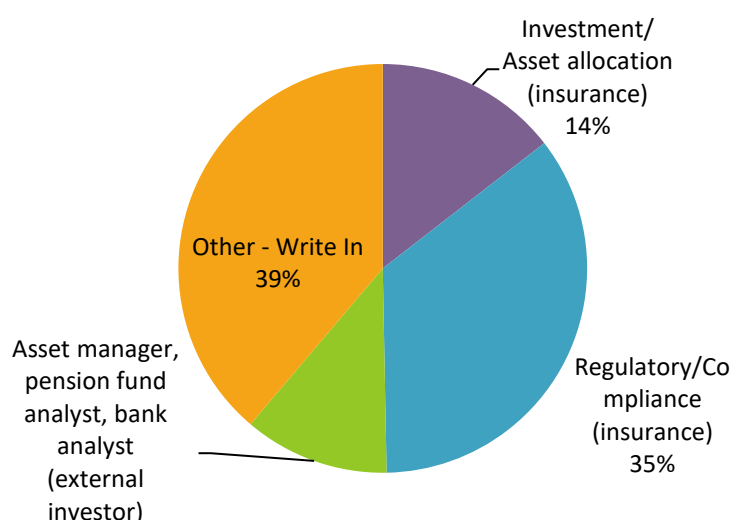

Value	Percent	Count
Investment/ Asset allocation (insurance)	14.5%	24
Regulatory/Compliance (insurance)	35.2%	58
Asset manager, pension fund analyst, bank analyst (external investor)	11.5%	19
Other - Write In	38.8%	64
Total	100%	165

Source: On-line survey

Figure 54: Response to question “Which is your main product line(s) (multiple choices)?”

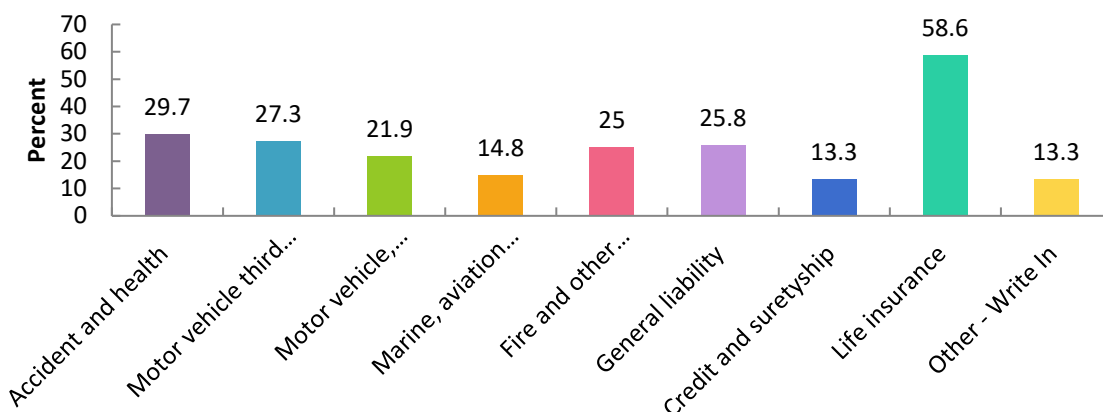

Value	Percent	Count
Accident and health	29.7%	38
Motor vehicle third party liability	27.3%	35
Motor vehicle, other classes	21.9%	28
Marine, aviation and transport	14.8%	19
Fire and other damage to property	25.0%	32
General liability	25.8%	33
Credit and suretyship	13.3%	17
Life insurance	58.6%	75
Other - Write In	13.3%	17

Source: On-line survey

Figure 55: Response to question “Where is your headquarters (group level) in the EU?”

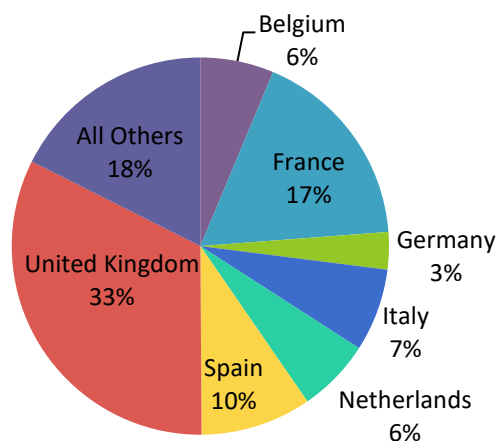

Value	Percent	Count
Austria	0.8%	1
Belgium	6.3%	8
Bulgaria	0.8%	1
Croatia	1.6%	2
Cyprus	0.8%	1
Czech Republic	1.6%	2
Denmark	2.4%	3
Estonia	1.6%	2
Finland	0.8%	1
France	17.5%	22
Germany	3.2%	4
Greece	1.6%	2
Ireland	0.8%	1
Italy	7.1%	9
Netherlands	6.3%	8
Slovakia	0.8%	1
Slovenia	1.6%	2
Spain	9.5%	12
Sweden	2.4%	3
United Kingdom	32.5%	41
	Totals	126

Source: On-line survey

Figure 56: Response to question “Does your company operate in any other countries?”

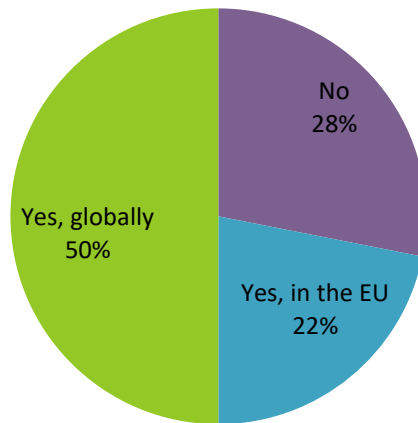

Value	Percent	Count
No	28.1%	32
Yes, in the EU	21.9%	25
Yes, globally	50.0%	57
	Totals	114

Source: On-line survey

Annex 3 Quantitative data sources

Chapter	Section	Sources of quantitative data
Chapter 3: Competition from non-EU insurers faced by EU insurers in product and capital markets	3.1 Competition from non-EU insurers in the EU insurance product markets	<ol style="list-style-type: none"> 1. EIOPA – Solvency I statistics 2. 2018 and 2019 Annual reports and filings at securities commissions of the 15 largest publicly traded EU and 20 non-EU insurance companies
	3.2 Trends in market shares of EEA/non-EEA insurers in the EU capital markets	<ol style="list-style-type: none"> 1. Thomson Reuters (Refinitiv)
Chapter 4: Development of the EU insurance markets since 2005	4.1 Trends in insurance product mix	<ol style="list-style-type: none"> 1. 2005-2015 data - EIOPA insurance statistics Solvency I Table 2 Gross premiums written (in million euro). 2017-2018 data - EIOPA insurance statistics Solvency II, Premiums, claims and expenses 2016-2018 (solo, annual). 2. Insurance Europe, European Insurance Industry Database and PC Insurance databases 3. EIOPA insurance statistics Solvency I Table 3.1 Breakdown of the main items of the gross technical account in non- life insurance (direct business only, in million euro)
	4.2 Trends in insurance prices	<ol style="list-style-type: none"> 1. Eurostat HICP (2015 = 100)
Chapter 5: Developments in the asset allocation of European insurers	5.1.2 Asset allocation of European insurance undertakings subject of Solvency I and Solvency II	<ol style="list-style-type: none"> 1. EOIPA Solvency and Solvency II statistics

	reporting over the period 2005 to 2018	
	5.2. What factors drove the observed trends in asset allocation of European insurers	1. Thompson Reuters (Refinitiv)
Chapter 6: The cost of capital faced by EU insurance undertakings and investors' perception of the clarity of the financial reports of EU insurance undertakings	6.1. The cost of capital faced by EU insurance undertakings	1. Thomson Reuters Datastream and IMF

Annex 4 Presence of branches of non-EEA insurance undertakings in EU Member States – 2005 to 2015

Table 10 Number of branches from non-EEA insurance undertakings

Member State	2005	2006	2007	2008	2009	2010	2011	2012	2013	2014	2015
AT	2	2	2	2	2	1	1	1	1	1	1
BE	3	-	-	-	-	-	-	-	-	-	-
CY	4	2	2	2	2	2	2	1	-	NA	-
CZ	-	1	1	1	1	-	-	-	-	-	-
DK	9	9	9	9	7	7	6	6	6	6	5
ES	1	2	2	2	2	2	2	2	1	1	1
FR	12	11	11	11	9	6	5	5	4	4	4
EL	NA	NA	3	3	3	3	3	2	2	2	2
HU	6	6	-	-	-	-	-	-	-	-	-
IE	2	2	2	2	2	5	2	1	-	-	-
IT	4	5	4	3	3	2	2	2	2	2	3
LU	1	1	-	-	-	-	-	-	-	-	NA
MT	4	4	4	4	4	4	1	1	1	1	-
NL	9	8	7	6	6	6	4	2	1	1	1
PL	1	1	1	1	1	-	-	-	-	-	-
PT	1	1	2	2	2	1	1	1	-	-	-
UK	3	9	10	10	14	16	15	15	10	31	22

Note: Includes re-insurance undertakings. “-” = 0

Source: EIOPA Solvency 1 insurance statistics

Annex 5 Relevant Asset categories in Solvency I and II

The following table shows the asset categories in Solvency II which are matched with Solvency I.

Table 11 Solvency I and II asset categories matches

Solvency II	Solvency I
Property (other than for own use)	Lands and buildings
Holdings in related undertakings, including participations	Investments in affiliated enterprises and participating interests
Equities	Shares and other variable-yield securities and units in unit trusts
Bonds	Debt securities and other fixed income securities
Collective Investments Undertakings	Participation in investment pools
Derivatives	<i>Not matched</i>
Other investments	<i>Not matched</i>
Deposits other than cash equivalents	Deposits with credit institutions and other financial investments
Assets held for index-linked and unit-linked contracts	Investments for the benefit of life-assurance policyholders who bear the investment risk
Loans and mortgages	Loans guaranteed by mortgages <i>and</i> Other loans
Deposits to cedants	Deposits with ceding enterprises

Annex 6 Measuring the cost of capital

The estimates of the cost of capital reported in chapter 6 is calculated according to the methodology used by Thomson Reuters in the production of their cost capital data. The equations used to construct the cost of capital are shown below.

$$WACC = \left(\frac{\text{Total debt}}{\text{Total capital}} \right) \times (\text{Cost of debt}) \times (1 - \text{tax rate}) + \left(\frac{\text{Total equity}}{\text{Total capital}} \right) \times (\text{Cost of equity})$$

The cost of debt represents the marginal cost to the company of issuing new debt. Given data limitations, we use as a proxy the company's total interest payments as a percentage of its total debt. This method is not forward-looking and ignores the structure of the company's debt and can therefore understate the cost of debt for companies with a high share of (cheaper) short-term debt. The data is also only available on an annual basis.

$$\text{Cost of debt} = \frac{\text{Total interest payments}}{\text{Total debt}}$$

Corporate tax reduces the cost of debt because the tax base is calculated net of interest expenses. We approximate the forward-looking *marginal* tax rate using a 5-year moving median of the *effective* tax rate, i.e. the ratio of actual (income) tax to the company's pre-tax income. The moving median estimates investor tax expectations based on past observations, while eliminating outliers.

$$\text{Tax rate} = \frac{\text{Income tax}}{\text{Pretax income}}$$

The cost of equity is the rate of return required by equity investors. Unlike interest on debt instruments, the return required by investors on equity is not directly observable and needs to be estimated. We follow the standard practice of using the Capital Asset Pricing Model (CAPM) for the estimation:

$$\text{Cost of equity} = (\text{riskfree rate}) + (\text{company's beta}) \times (\text{equity risk premium})$$

$$\text{Equity risk premium} = (\text{equity market rate of return}) - (\text{riskfree rate})$$

The risk-free rate is the rate of return paid on assets considered risk-free (or nearly risk-free), such as U.S. Treasury bonds. A company's beta is a measure of risk compared to the local stock market as a whole. It is calculated using a regression on the company's stock price. A beta of less than 1 indicates that the company's stock price is less volatile than the market; a beta of more than 1 means that the company's stock price is more variable than the market rate of return. A company with higher beta needs to compensate its shareholders for the extra risk and is therefore (*ceteris paribus*) likely to face a higher cost of equity.

$$\text{Equity market rate of return} = (\text{dividend yield}) + (\text{growth rate of dividends})$$

We estimate the rate of return for the wider equity market using a valuation framework derived from the Gordon Growth model. In theory, equity market returns should in the long run be driven by dividend returns to shareholders and the growth of those dividends. The Gordon Growth model assumes that future dividends grow at a constant rate. We estimate dividend returns with the aggregate dividend yield for the equity market in each Member State, obtained from Datastream. The expected growth in dividends is approximated using a long-term (5y) GDP forecast, obtained from the IMF's semi-annual forecast in the World Economic Outlook.

Annex 7 Econometric analysis of the evolution of the cost of capital faced by insurance undertakings and other companies

This Annex presents the methodology of an econometric analysis testing the hypothesis that the 2008 financial crisis brought about a structural change in the relationship between WACC of EU insurers and of other industries, which until the crisis displayed similar WACC developments.

The time series plotted in [Figure 42](#), [Figure 43](#), [Figure 44](#), and [Figure 45](#) form the informational base for the model. A first step in any econometric analysis is to test whether the time series are stationary.⁷⁶

The most common test of stationarity – the augmented Dickey-Fuller Test (ADF) – finds evidence that almost all of the series have a “unit root” and are therefore not stationary. However, the ADF test is biased towards this result if the data include a structural break (Perron 1989). Therefore, a test is needed that can distinguish between a structural change and non-stationarity. The Zivot-Andrews (1992) test is typically used as a unit root test in datasets that are likely to include a structural break. For most comparator industries in all four countries considered, the Zivot-Andrews test confirms the results of the ADF test. It is unable to reject the hypothesis of a unit root, even when a structural break is allowed for.

If the data generating process that underlies a time series has a unit root, random shocks have lasting consequences. The pattern observed in [Figure 42](#), [Figure 43](#), [Figure 44](#), and [Figure 45](#) – particularly in the case of Germany and France – show that in 2007-8, the cost of capital increased more in the insurance sector than in the other industries and that the following correction in 2009 did not completely offset the gain. A share of the premium paid by insurers persisted until the end of the observation period in 2018. Given the evidence for non-stationarity, the observed development is consistent with several interpretations. One possibility is that the 2008 crisis represented a tail-event random shock, but the underlying stochastic process was unchanged. The shock had a lasting impact because of the non-stationarity in the series. Alternatively, it is possible that in 2008, the relationship between the cost of capital faced by insurers and other industries experienced a structural change. The difference is important both for the understanding of the impact of the financial crisis, as well as to a potential forecast of the future behaviour of the series.

Formal econometric models can help disentangle the two mechanisms, but typically require stationarity. The lack of stationarity in processes with a unit root can be addressed by subtracting the first lag from the series, i.e. by transforming the series into its “first difference”. Stationarity with and without the presence of a structural break are again tested using the ADF and Zivot-Andrews tests on the differenced series. Table 11 shows the results. Both tests provide evidence that the

⁷⁶ A time series is stationary if its statistical properties such as mean and variance are all constant over time. A unit root is one type of non-stationarity, characterised by the series exhibiting a stochastic trend that can be eliminated by subtracting from the series its first lag.

differenced series is stationary.⁷⁷ In addition, the Zivot-Andrews test reports the most likely date of a structural break.⁷⁸ In most cases, the identified date is in 2008-9.

The stationarity of the differenced series allows fitting formal econometric models on the data. We use a univariate autoregressive (AR) model to test if the date identified by the Zivot-Andrews test indeed represents a statistically significant structural change. The model regresses the series on its lagged values and an exogenous (dummy) variable that takes a value of 1 in the period identified as the structural break and 0 otherwise.⁷⁹ If the estimated coefficient associated with the exogenous variable is found statistically significant, there is evidence that the time period indeed marked a structural change that cannot be explained by the other parameters of the model.

⁷⁷ By design, the Zivot Andrews test has lower power than the ADF test, so in many cases it rejects non-stationarity only at higher significance levels.

⁷⁸ The Zivot-Andrews test repeats sequentially the ADF test, each time specifying a different break point. It then chooses the break point that minimises the ADF test statistic. If the series is split at that point in time, the evidence is strongest that both before and after the break the series is stationary (compared to all other possible break points).

⁷⁹This tests for a level break (rather than trend break) in the original series. A level break (called "intercept break") in the original series manifests as a one-time pulse in the differenced series.

Table 12 Augmented Dickey Fuller Test and Zivot-Andrews Test of a stochastic trend in the first differences

Comparator sector	ADF test rejects unit root	ZA test rejects unit root	Date of structural change identified by ZA test	Structural change significant in AR model
GERMANY				
Banks	***	***	Apr-08	***
Industrial Goods & Services	***	***	Jul-08	
Media	***	***	Apr-08	
Technology	***	***	Jul-08	
Telecommunications	***	***	May-09	
Travel & Leisure	***	***	Jul-08	
Financial Services	***	**	Jul-12	
FRANCE				
Banks	***	***	May-09	
Industrial Goods & Services	***	***	Nov-08	***
Media	***	***	Jun-09	
Technology	***	***	Nov-08	***
Telecommunications	***		May-09	**
Travel & Leisure	***	**	Jul-12	
Financial Services	***	**	Nov-08	**
ITALY				
Banks	***	**	Nov-16	
Industrial Goods & Services	***	**	Mar-09	**
Media	***		Nov-08	**
Technology	***	***	Dec-08	***
Telecommunications	***	**	Jun-09	***
Travel & Leisure	***	**	Mar-14	
Financial Services	***	***	Mar-09	
UNITED KINGDOM				
Banks	***		Apr-08	
Industrial Goods & Services	***	***	Jun-09	
Media	***	**	Apr-08	
Technology	***	***	Jan-11	
Telecommunications	***	**	Jan-11	
Travel & Leisure	***	**	Sep-10	
Financial Services	***	***	Jun-09	

Note: *** - The test rejects non-stationarity at 1% significance level; ** - 5% significance level, * 10% significance level.

Source: *London Economics econometric modelling using estimated WACC time series*



35 rue du Congrès,
1000 Bruxelles, Belgique
info@le-europe.eu
le-europe.eu
🐦 @LE_Europe
+32 2 229 19 02